

This map is not to leave the State Engr's Office RDC

# EDNA

IN SECTION 13, T1S, R1W, W.M.  
WASHINGTON COUNTY, OREGON

SCALE=1"=200' JUNE, 1950

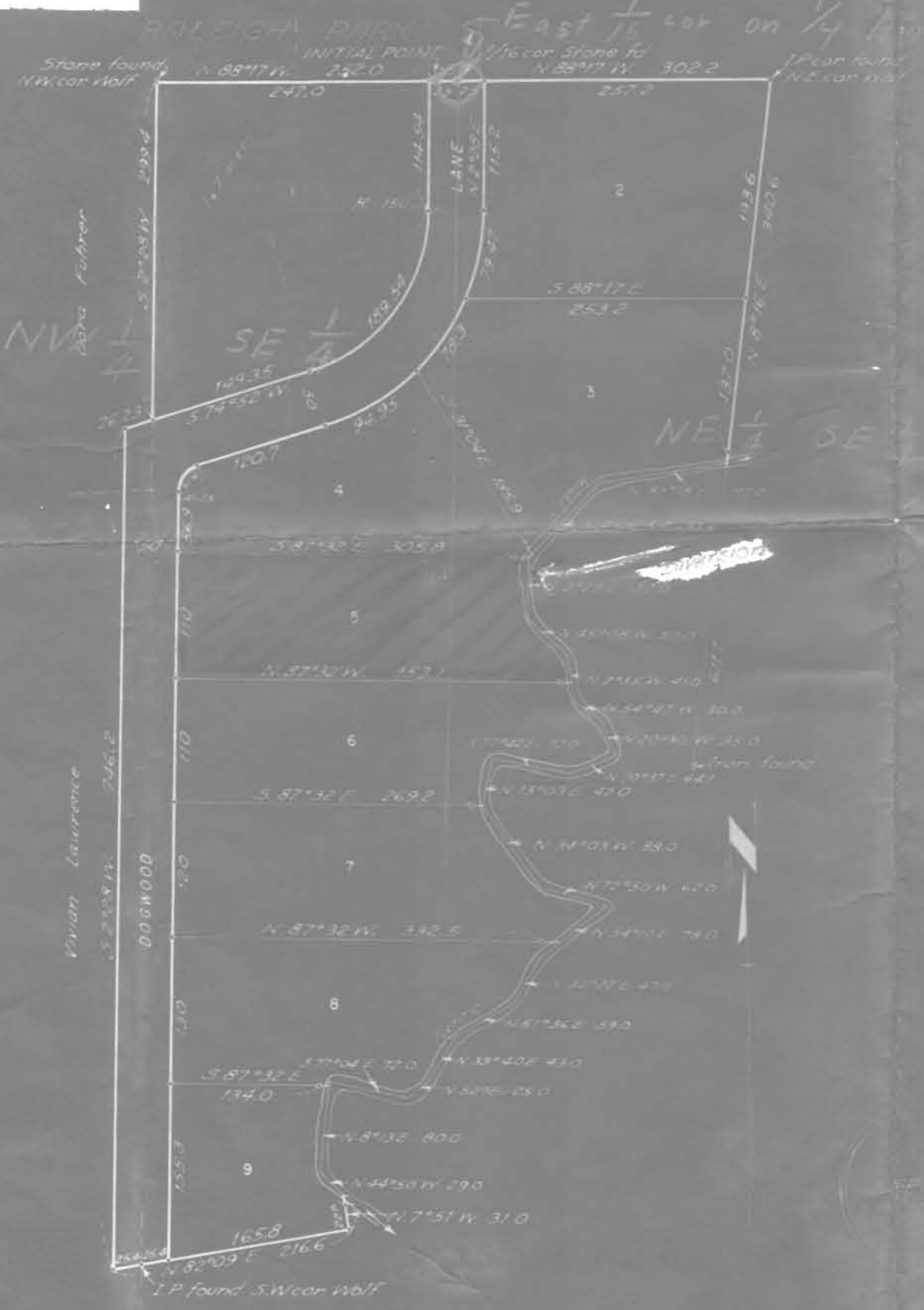

KNOW ALL MEN BY THESE PRESENTS:-  
That we, Lorenz S Wolf and Edna E Wolf, husband and wife, Dora Fuhrer, a widow, Samuel B Lawrence and Vivian J Lawrence, husband and wife, do hereby have established and declare the annexed map of "EDNA", as described in the accompanying surveyors certificate, a true and correct map and plat thereof, all tracts being of the dimensions shown on said map and all roads and streets of the width therein set forth and that we do hereby dedicate to the use of the public as public ways forever, all roads and streets shown on said map.

Lorenz S Wolf  
Edna E Wolf  
Dora Fuhrer

Samuel B Lawrence  
Vivian J Lawrence

State of Oregon  
County of Washington S.S.

BE IT REMEMBERED, that on this 18 day of June, 1950, before me a Notary Public in and for said County and State, personally appeared Lorenz S Wolf, Edna E Wolf, Dora Fuhrer, Samuel B Lawrence, and Vivian J Lawrence to me known to be the individuals named and described in and who executed the foregoing instrument and they acknowledged to me that they executed the same freely and voluntarily.

IN TESTIMONY WHEREOF, I have hereunto set my hand and affixed my official seal this day and year first in this my certificate written.

Alton C. Allen  
Notary Public for State of Oregon  
My Commission expires June 13, 1953



State of Oregon  
County of Washington S.S.

E. H. P. Barrows, County Surveyor for Washington County, Oregon, certify that during May, 1950, I accurately surveyed, subdivided and plotted into lots and streets the following described tract of land in Section 13, T1S, R1W, W.M., Washington County, Oregon to-wit:-

Beginning at the Initial Point, a 2 1/2" iron pipe found driven 6" below the surface of the ground N 85°17' W 20 feet from a stone at the recognized S.E. corner of the SW 1/4 of the NE 1/4 of Section 13, T1S, R1W, W.M., said Initial Point being also the Initial Point of ROLEIGH PARK and bears 135°1' West from the 4 corner on the west line of said Section 13. Running thence N 85°17' W 20 feet to a stone; thence S 2°25' W 299.4 feet; thence S 74°58' W 46.2 feet; thence S 2°45' W 346.2 feet to an iron in the O.C.R.R. now abandoned; thence N 52°09' E 216.6 feet to an iron; thence N 72°57' W 310 feet to the center of Fanno Creek; thence following the center of said Fanno Creek upstream, with all its meanderings thereof, as follows:- N 23°40' W 29.7 ft; N 8°13' E 80.7 ft; S 77°04' E 72.7 ft; N 52°12' E 24.7 ft; N 33°40' E 23.7 ft; N 61°36' E 39.4 ft; N 32°22' E 47.7 ft; N 34°10' E 25.7 ft; N 77°50' W 62.7 ft; N 34°03' W 41.7 ft; N 13°03' E 42.7 ft; S 77°45' E 41.7 ft; N 70°47' E 44.7 ft; N 20°30' W 35.7 ft; N 34°47' W 30.7 ft; N 73°33' W 41.7 ft; N 45°08' W 50.7 ft; N 2°00' E 52.7 ft; N 45°05' E 33.6 ft; N 57°18' E 117.0 ft to a point on the eastern line of the Wolf property; thence leaving said Fanno Creek and running along said eastern line N 8°16' E 340.6 feet to an iron pipe found at the recognized north east corner thereof; thence N 85°17' W 302.2 feet to the Initial Point.

That the attached plat is a true and correct representation of the lots and streets as laid out upon the ground with 2 1/2" iron rods at each lot corner and curve point, unless shown to be noted on the plat, except those lot corners falling in the center of Fanno Creek, in which case an iron is placed on the lot line approximately 10 feet from the true corner in the center of the creek. All lots bordering Fanno Creek run to the center of same.

25423



Subscribed and sworn to before me this 18 day of June, 1950  
Alton C. Allen  
Notary Public for State of Oregon  
My Commission expires June 13, 1953

Approved 6/14/50  
Approved 6/14/50  
Approved 6/14/50

Approved 6/14/50  
Approved 6/14/50  
Approved 6/14/50

Taxes Paid From 1950 to 1950 and  
by Tax Deputy  
Attest June 18 - 1950  
County Clerk

W.A. Supter  
June 13 31  
June 50  
W.A. Supter  
Supter

