

22392

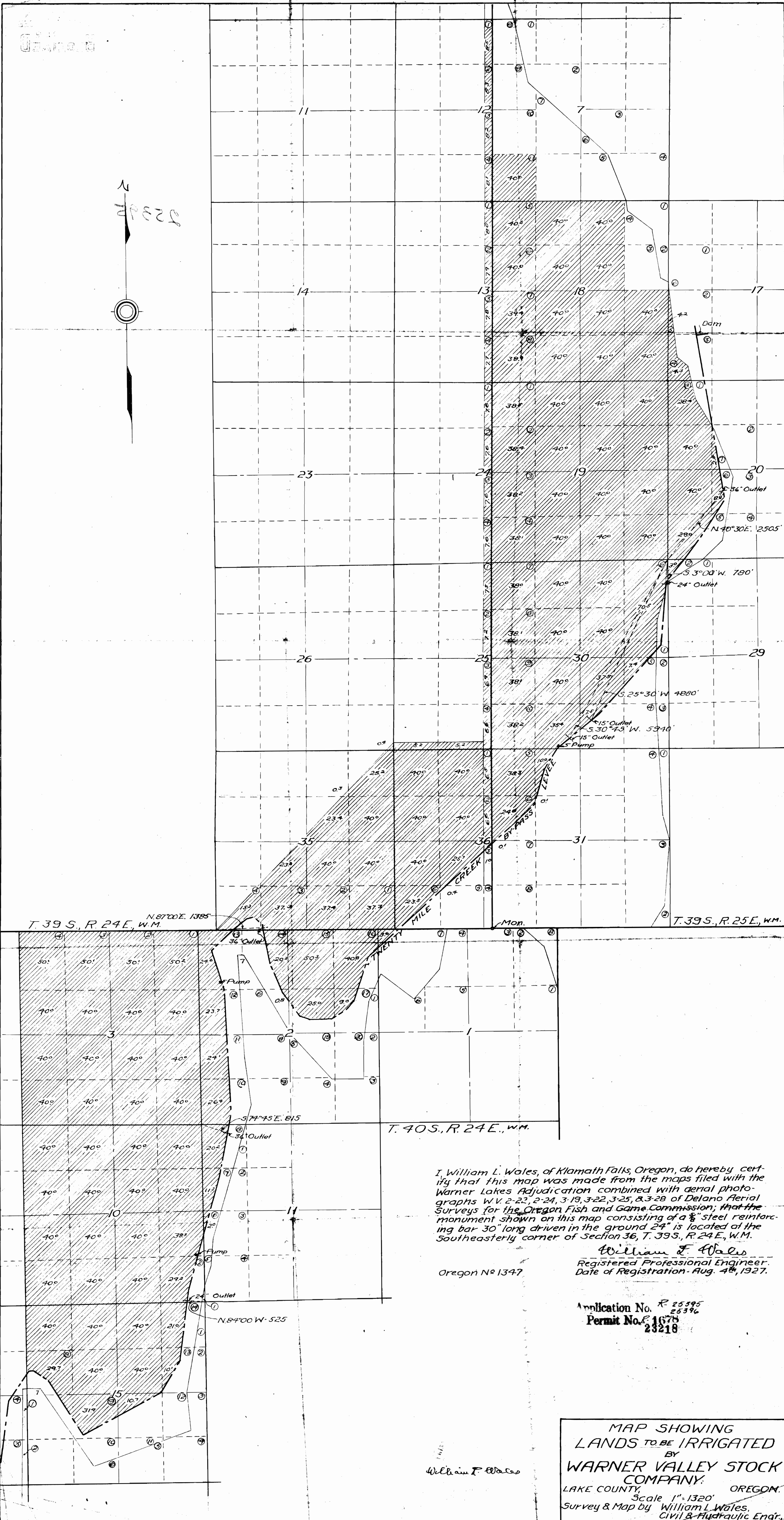
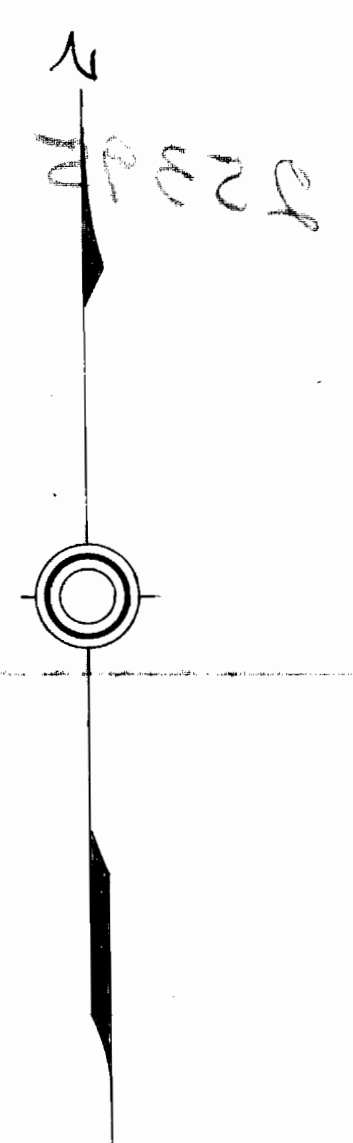

I, William L. Wales, of Klamath Falls, Oregon, do hereby certify that this map was made from the maps filed with the Warner Lakes Adjudication combined with aerial photographs W.V. 2-22, 2-24, 3-19, 3-22, 3-25, & 3-28 of Delano Aerial Surveys for the Oregon Fish and Game Commission; that the monument shown on this map consisting of a 3/8" steel reinforcing bar 30" long driven in the ground 24" is located at the southeasterly corner of Section 36, T. 39 S., R. 24 E., W.M.

William L. Wales
Oregon No 1347

William F. Wales
Registered Professional Engineer
Date of Registration - Aug. 4th, 1927.

Application No. R 25395
25396
Permit No. R 1678
23218

William F. Wales

MAP SHOWING
LANDS TO BE IRRIGATED
BY
WARNER VALLEY STOCK
COMPANY.
LAKE COUNTY, OREGON.
Scale 1" = 1320'
Survey & Map by William L. Wales,
Civil & Hydraulic Engr.,
Klamath Falls, Oregon.