

MAP TO ACCOMPANY APPLICATION OF
 ED & BIRDIE HARNAM
 FOR PERMIT TO APPROPRIATE WATER
 FROM UN-NAMED SPRING IN
 SEC. 15 - T. 1 N. R. 5 E. W. 1 M.
 SCALE: 1" = 200'
 APPLICATION # 28970

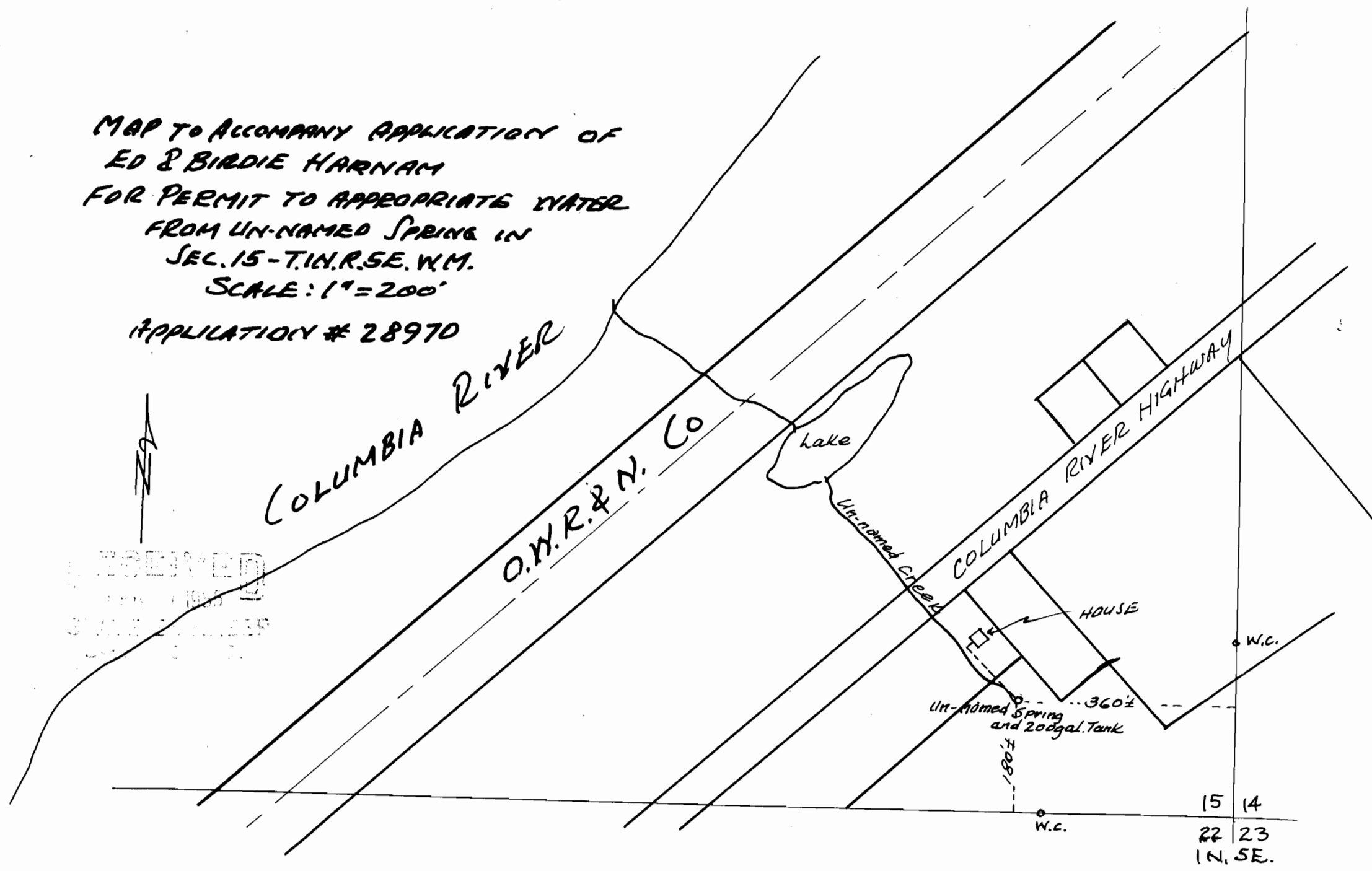

RECEIVED
 JUN 10 1931
 STATE ENGINEER

Application No. 28970
 Permit No. 23231