

ALDER SPRINGS ACRES

Lincoln County Oregon

Sec. 32. T. 13. S., R. 10. W. W.M.

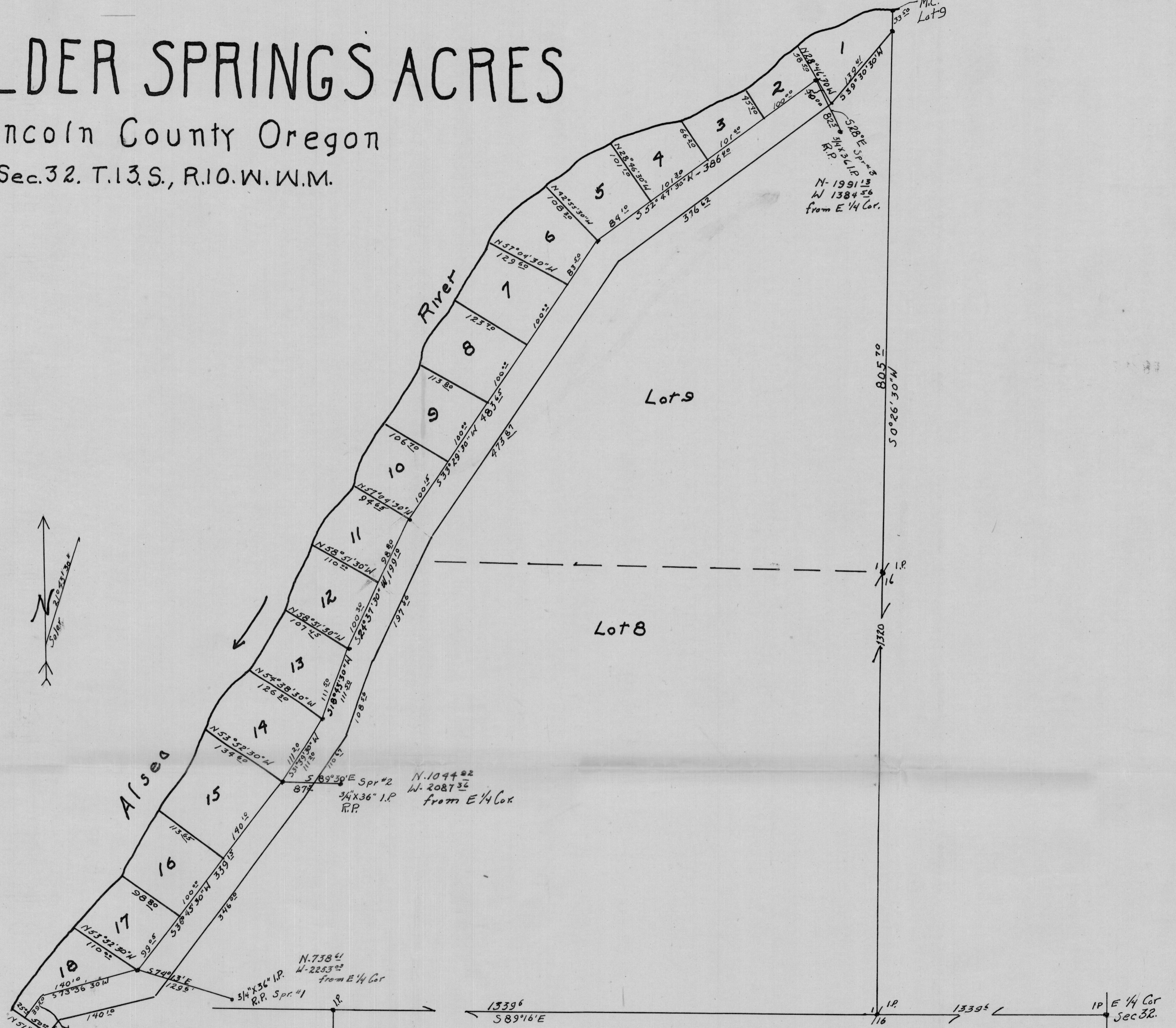

N 0° 31' 15" E
2608 2 1/2

N-738 4/1
W-2253 2/3
from E 1/4 Cor
5 1/4" x 36" I.P.
R.P. Spr. #1

N-1044 2/2
W-2087 3/5
from E 1/4 Cor
3 1/4" x 36" I.P.
R.P.

N-1991 1/5
W-1384 5/6
from E 1/4 Cor.

M.C.
Lot 9

REGISTERED
OREGON
LAND SURVEYOR

L. Burl Smith

OCT. 22, 1954
L. BURL SMITH
336

Application No. 29556
Permit No. 23284

29556

1339 6
S 89° 16' E

1339 5

E 1/4 Cor
Sec 32.

80.5 7 0
50° 26' 30" N

Lot 8

Lots

River

Alder