



W. R. 255

# PAUL MILLER

SECS. 31 & 32, T. 11 S., R. 4 W., WILL. MER.  
LINN COUNTY, OREGON

Scale: 1" = 10 Ch.

September 28, 1954

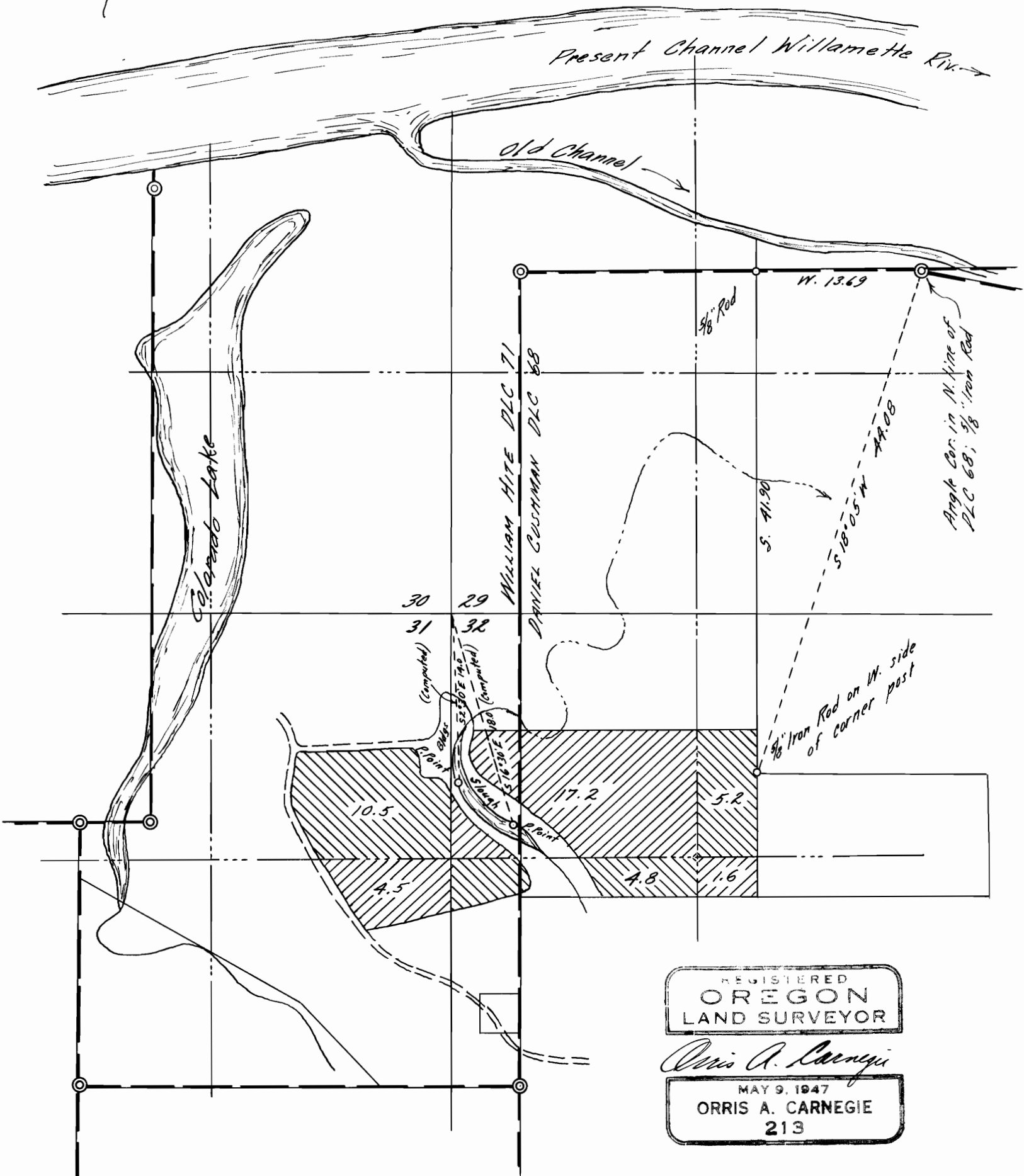

I, Orris A. Carnegie of Linn, Ore do hereby certify that the above plat is a true and correct copy of the original survey made by me on or about March 5, 1954, and supplemented by information furnished to me by the parties to the plat; and the monument shown on this plat consisting of a 5/8" iron rod is located at the corner of the section 31, T. 11 S., R. 4 W., Willamette Mer., Linn County, Oregon.

*Orris A. Carnegie*

**Application No. 29562**  
**Permit No. 23287**