

1/4 Sec. Corner between Secs. 20, 21.  
Tp. 2. S., R. 9 W., W. M.

HENRY SIMMONS  
30 Acres

NW 1/4 SW 1/4  
40 ac

J. L. SIMMONS  
10 Acres

JAS. L. SIMMONS  
10 Acres

JAS. L. SIMMONS  
20 Acres

SW 1/4 SW 1/4  
10 ac

SE 1/4 SW 1/4  
20 ac

I, U.G. Jackson, hereby certify that this Map  
of the Proposed Water Right of Henry and Jas. L. Simmons  
is made from notes taken during an actual survey, and  
that it correctly represents the works described in the  
accompanying application. Survey made by me on March 2, 1910.

U. G. Jackson  
Surveyor

— PLAN —  
or  
**PROPOSED WATER RIGHT**  
For  
**HENRY AND JAMES L. SIMMONS**  
— Sec. 21, T. 2 S., R. 9 W., W. M. —  
Tillamook County, Oreg.  
Scale 200' = 1" March 11, 1910.  
U. G. Jackson, C. E.

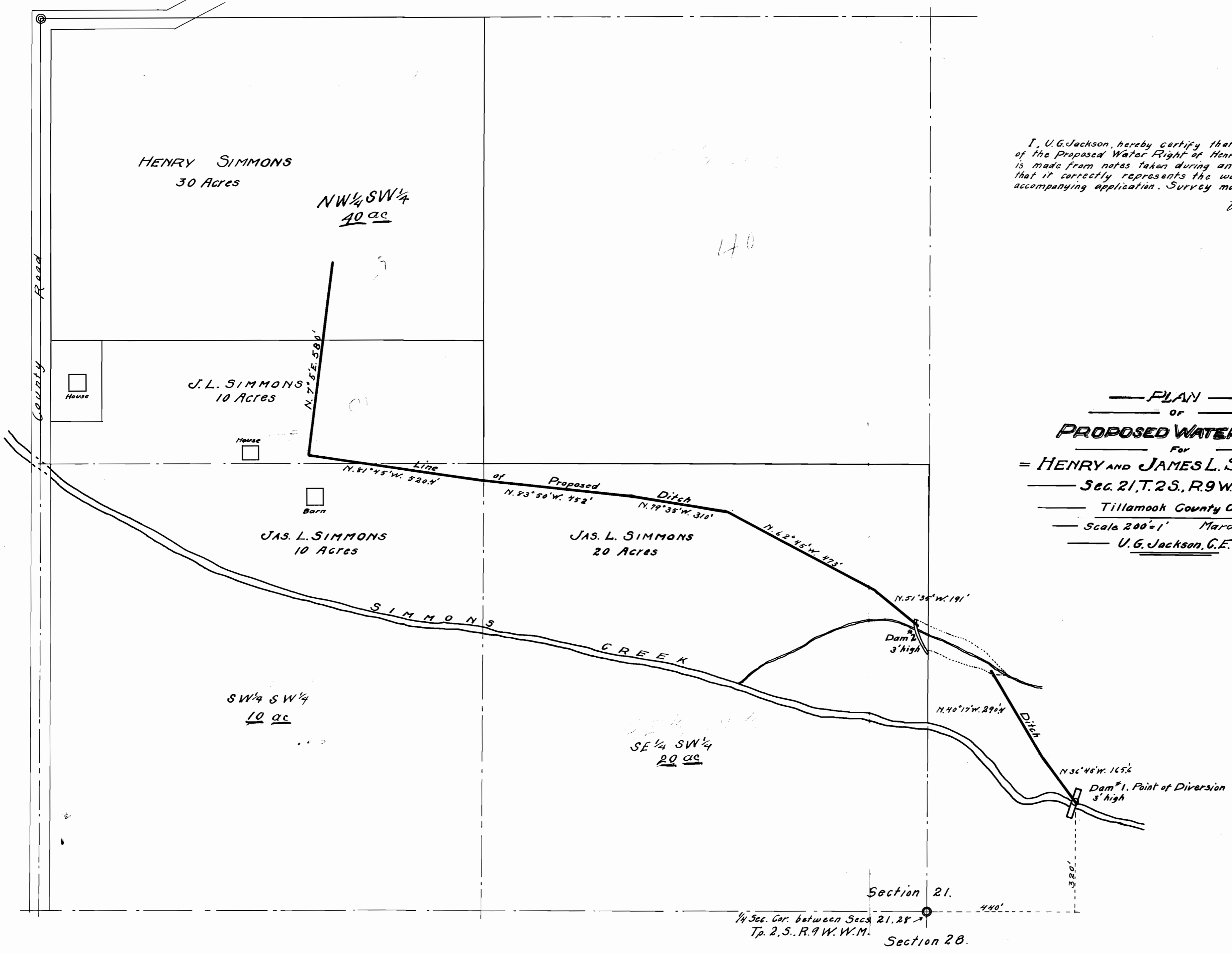

Application #558, Permit #233.