

Permit: S 23321
Volume: 1A
Strm: APPLE ROGUE RES
Trib: THE DRAIN
Priority: 4/21/55

T.36 S., R. 6 W. W. M.

Scale 4" = 1 mile

April 1955

Apple Rogue District Improvement Co.

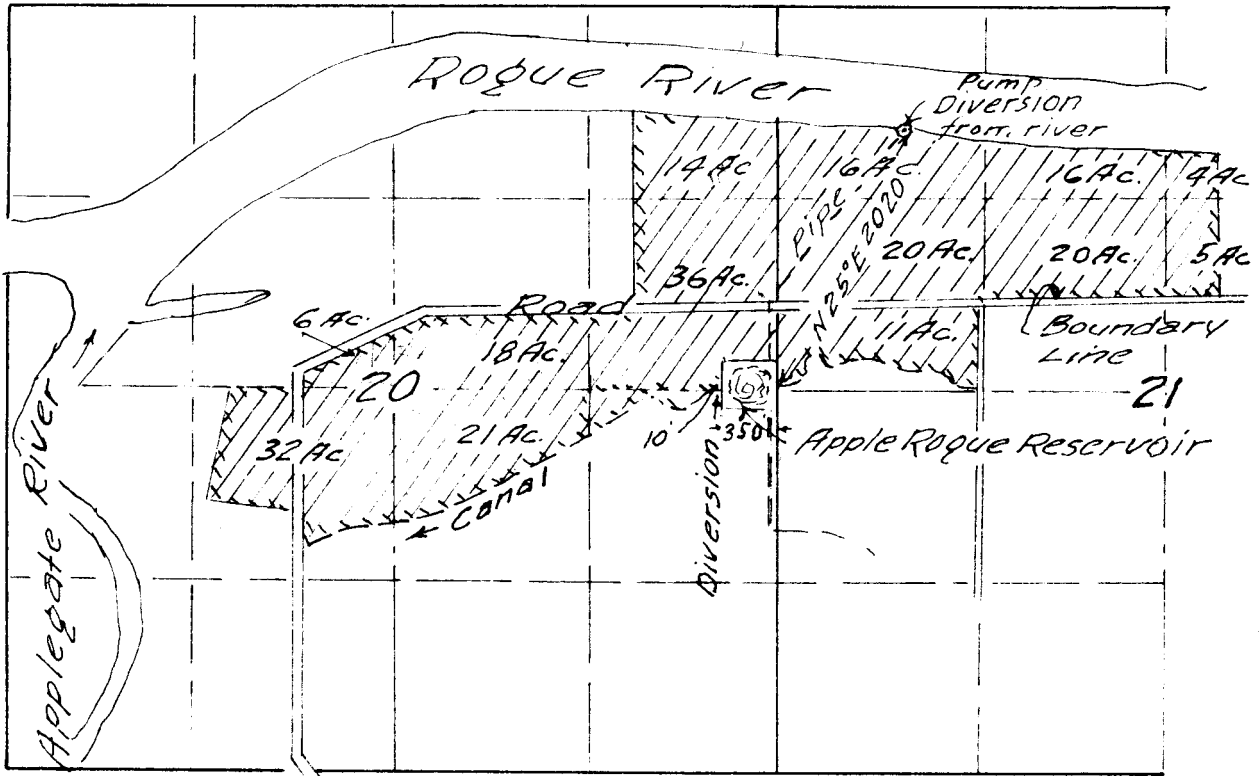

Application No. 29930
Permit No 23321

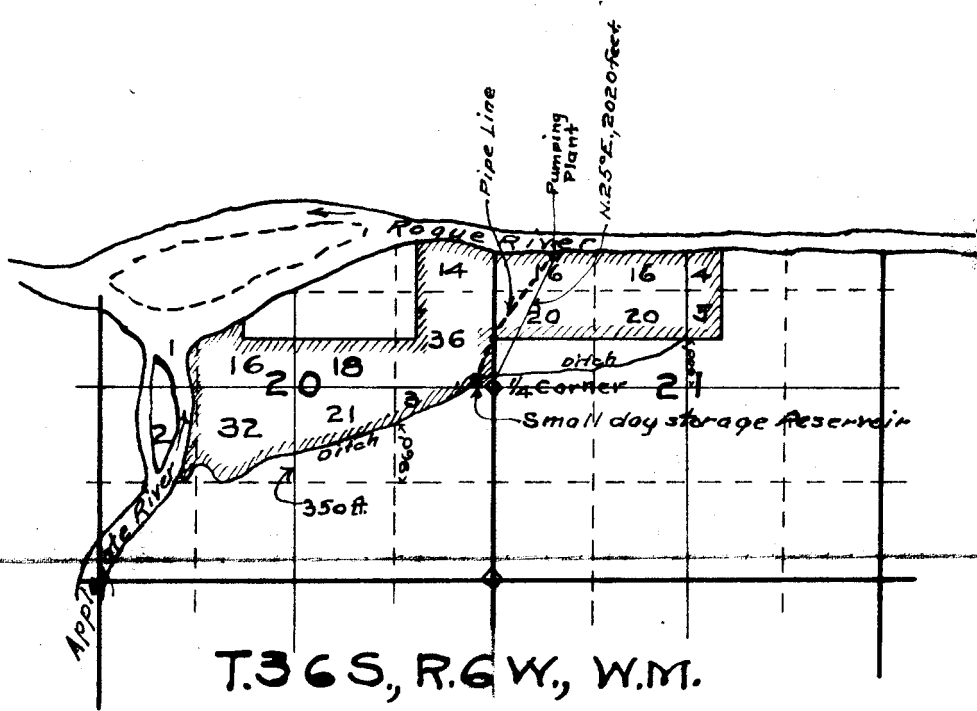

Leonard Orchards Co. Pumping Plant

Application No. 2207
 1155

Certificate of Surveyor

I, John T Whistler, of Portland, Oregon, do hereby certify that this map was made from notes taken during an actual survey made under my immediate supervision on March 6th to 16th, 1912, and that it correctly represents the works described in the accompanying application, together with the location of streams and other ditches in the immediate vicinity, and has written thereon the area in smallest legal subdivision which it is proposed to irrigate.

John T. Whistler,
 Surveyor.

$\frac{1}{4}$ CORNER $\frac{35}{2}$ FOUND BRASS CAP USGLO
SURVEY 1917 $\frac{3}{4}$ I.P. 18" HIGH

NW $\frac{1}{4}$ NE $\frac{1}{4}$ Sec 2

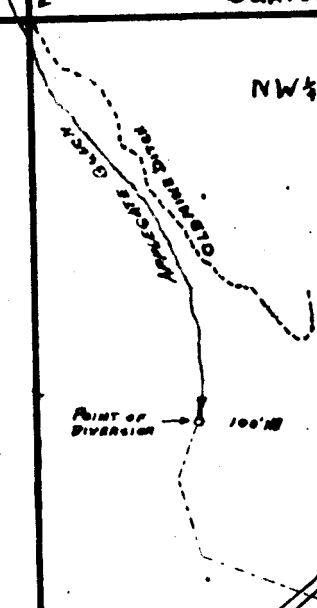

FINAL PROOF SURVEY DAVID PROW
IRRIGATION AND DOMESTIC
SCALE 400'-1" OCT 26 1960 BY STEINER
APP# 29310 PER. 23033

CENTER SECTION 2 TWP 35 RB WMM

2

T.36 S., R.6 W., W.M.
N.W. 1/4 SECTION 21

RECEIVED

FEB 20 1990

WATER RESOURCES DEPT
SALEM, OREGON

SCALE: 1" = 400'

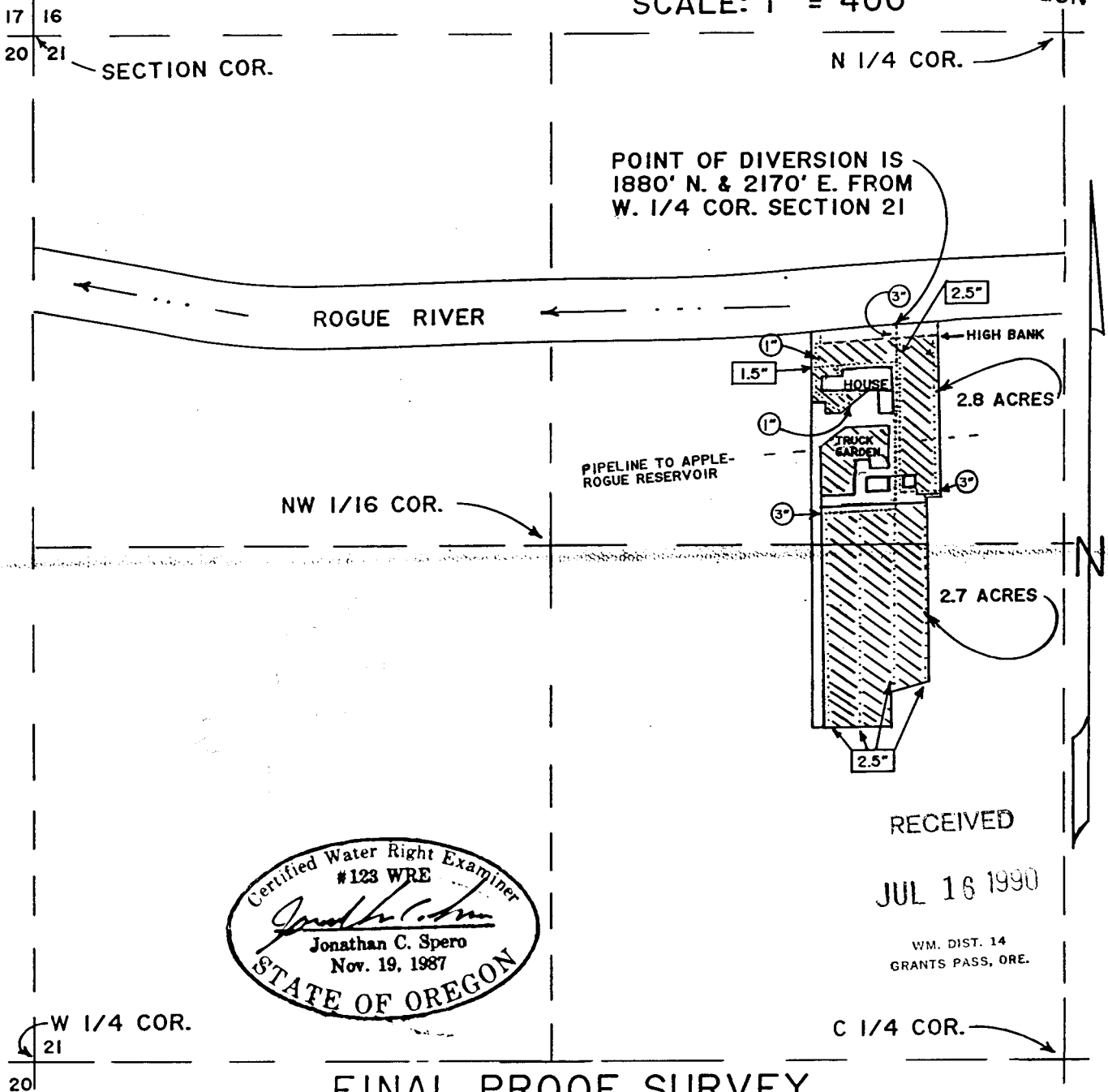

POINT OF DIVERSION IS
1880' N. & 2170' E. FROM
W. 1/4 COR. SECTION 21

ROGUE RIVER

PIPELINE TO APPLE-
ROGUE RESERVOIR

2.8 ACRES

2.7 ACRES

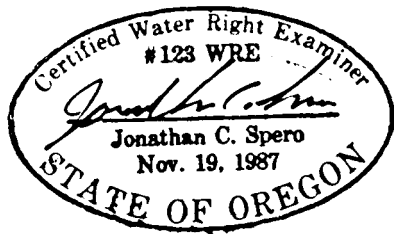

RECEIVED

JUL 16 1990

WM. DIST. 14
GRANTS PASS, ORE.

FINAL PROOF SURVEY
UNDER

APPLICATION NO. T-6104 & T-6292 PERMIT NO. 1155 CERTIFICATE NO. 57598

IN NAME OF
BURTON W. BLACKWELL

SURVEYED FEBRUARY 12, 1990 BY *Jonathan C. Spero*