

T 18 S R 10 W

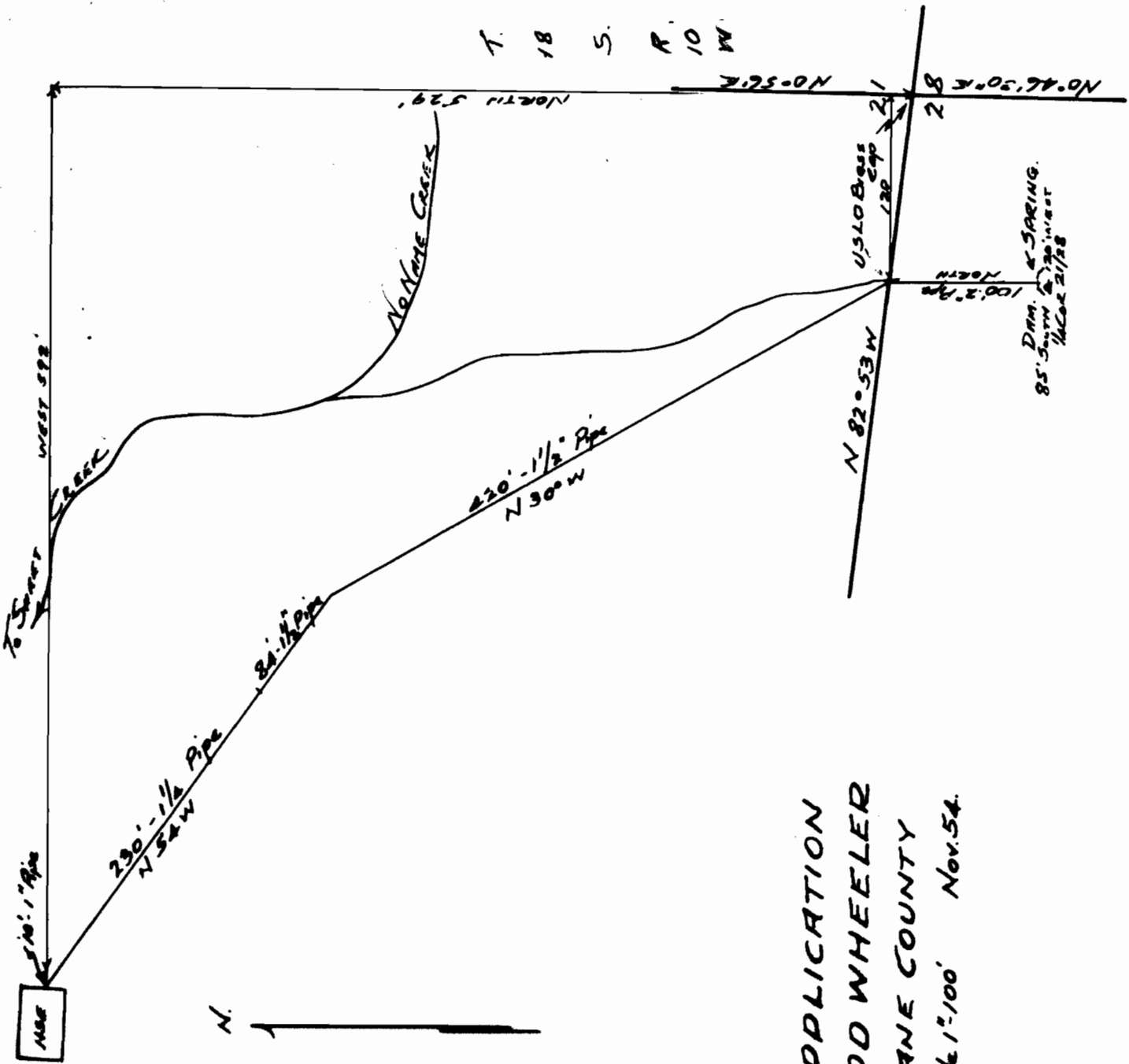

N&E

I, Wm. J. Brayton of FLORENCE
 ORE, certify this map was made
 from notes taken by me during
 an actual survey on Nov. 2nd. 54. N.

Wm. J. Brayton

APPLICATION
 ROD WHEELER
 LANE COUNTY
 Scale 1"=100' Nov. 54.

RECEIVED
 DEC 15 1954

STATE ENGINEER
 OREGON



Application No. 29644
 Permit No. 23345