

MAP TO ACCOMPANY
 WATER RIGHT
 APPLICATION
 OF
JAMES A. MORRISON
 ROUTE, 1
FOREST GROVE, ORE.
 IN
 SECS. 22 & 27, T1N, R4W, W.M.
 Washington County
 January, 1955

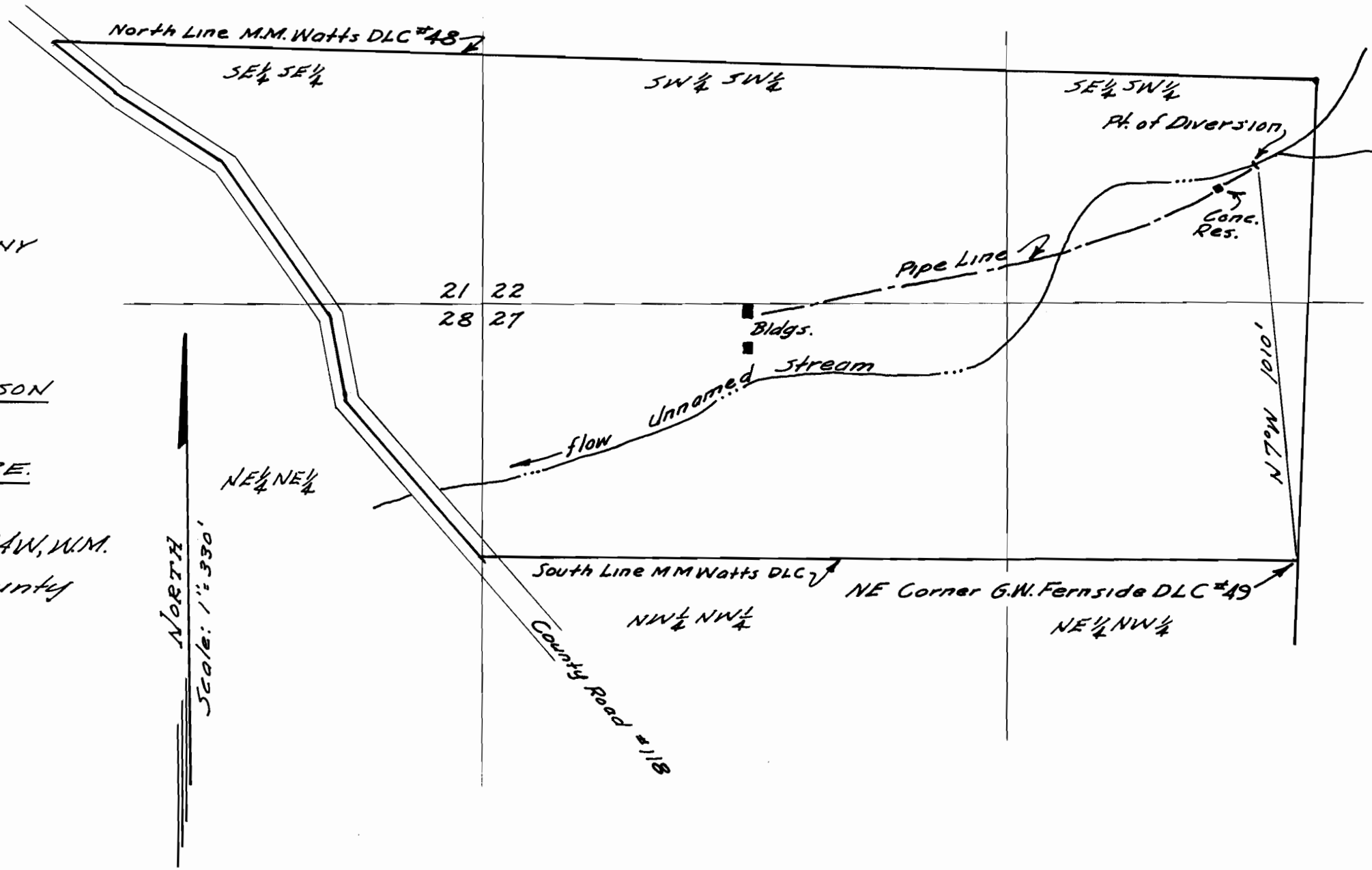

A.A. Mohr & Associates
 Civil Engineers
 Hillsboro, Oreg.

Application No. 29732
 Permit No. 23500

29752