

30 29
31 32

31 32
6 5

FRANK SPERB CANBY OREGON
REGISTERED OREGON LAND SURVEYOR NO 14
SURVEYED FOR JOHN DEININGER
LOCATION WILLIAM CONNELL & WILLIAM
FORDYCE D.L.C. IN SEC. 31 & 32 T. 2 S., R. 3 E. W.M.
DATE APRIL 17 1955
SCALE 1 INCH = 400 FEET



CLEAR CREEK

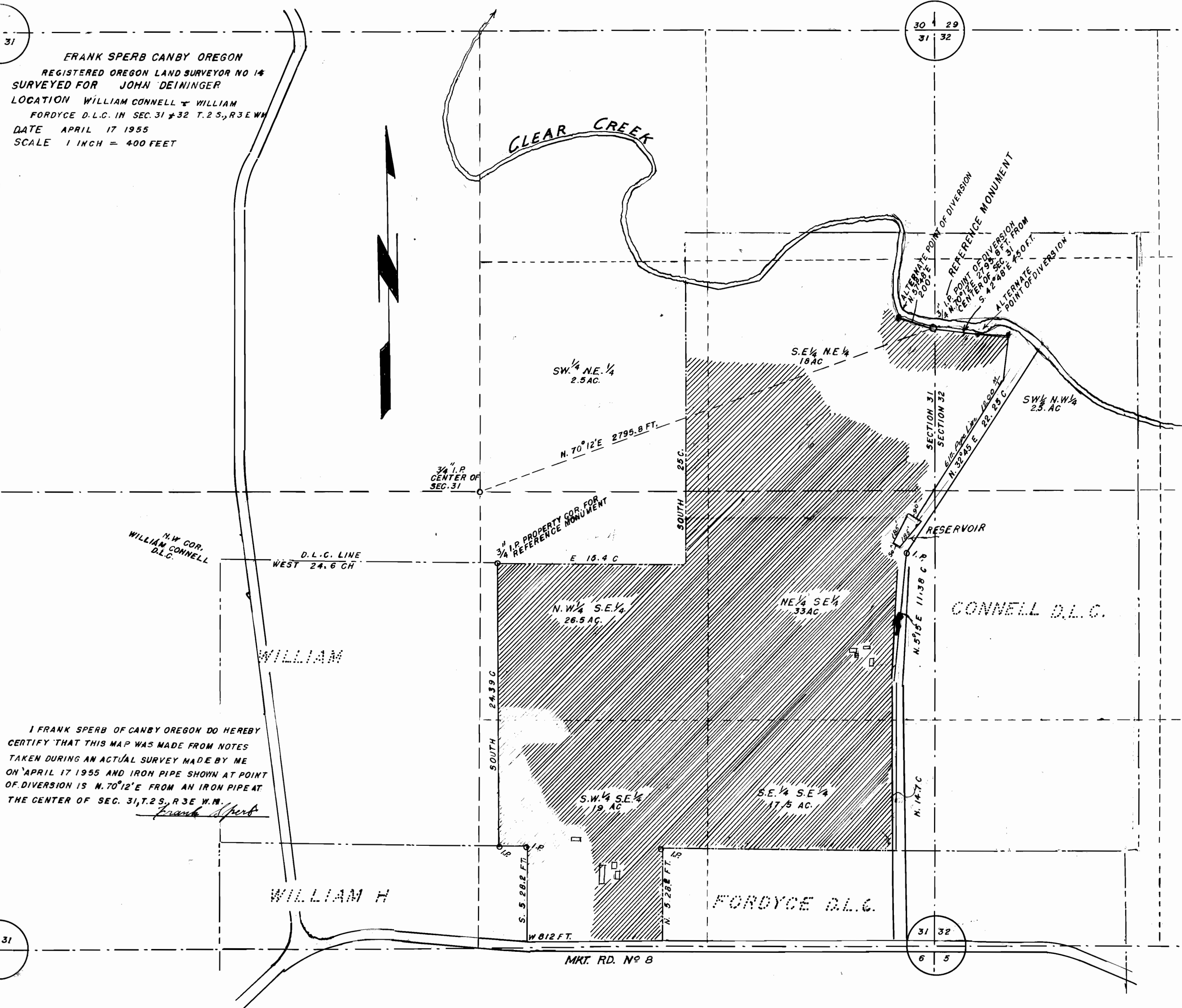

I FRANK SPERB OF CANBY OREGON DO HEREBY
CERTIFY THAT THIS MAP WAS MADE FROM NOTES
TAKEN DURING AN ACTUAL SURVEY MADE BY ME
ON APRIL 17 1955 AND IRON PIPE SHOWN AT POINT
OF DIVERSION IS N. 70° 12' E FROM AN IRON PIPE AT
THE CENTER OF SEC. 31, T. 2 S., R. 3 E. W.M.
Frank Spurb

Application No. R-30024
Permit No. R-29998
R-23421