

WATER USE PERMIT MAP

For

C. W. KNOX

SECT. 16, T22S. R6W W.M.

Scale 1" = 400 ft.

March 1, 1955.

RECEIVED
MAR 9 1955
STATE ENGINEER
SALEM, OREGON

RECEIVED
MAY 9 1955
STATE ENGINEER
SALEM, OREGON

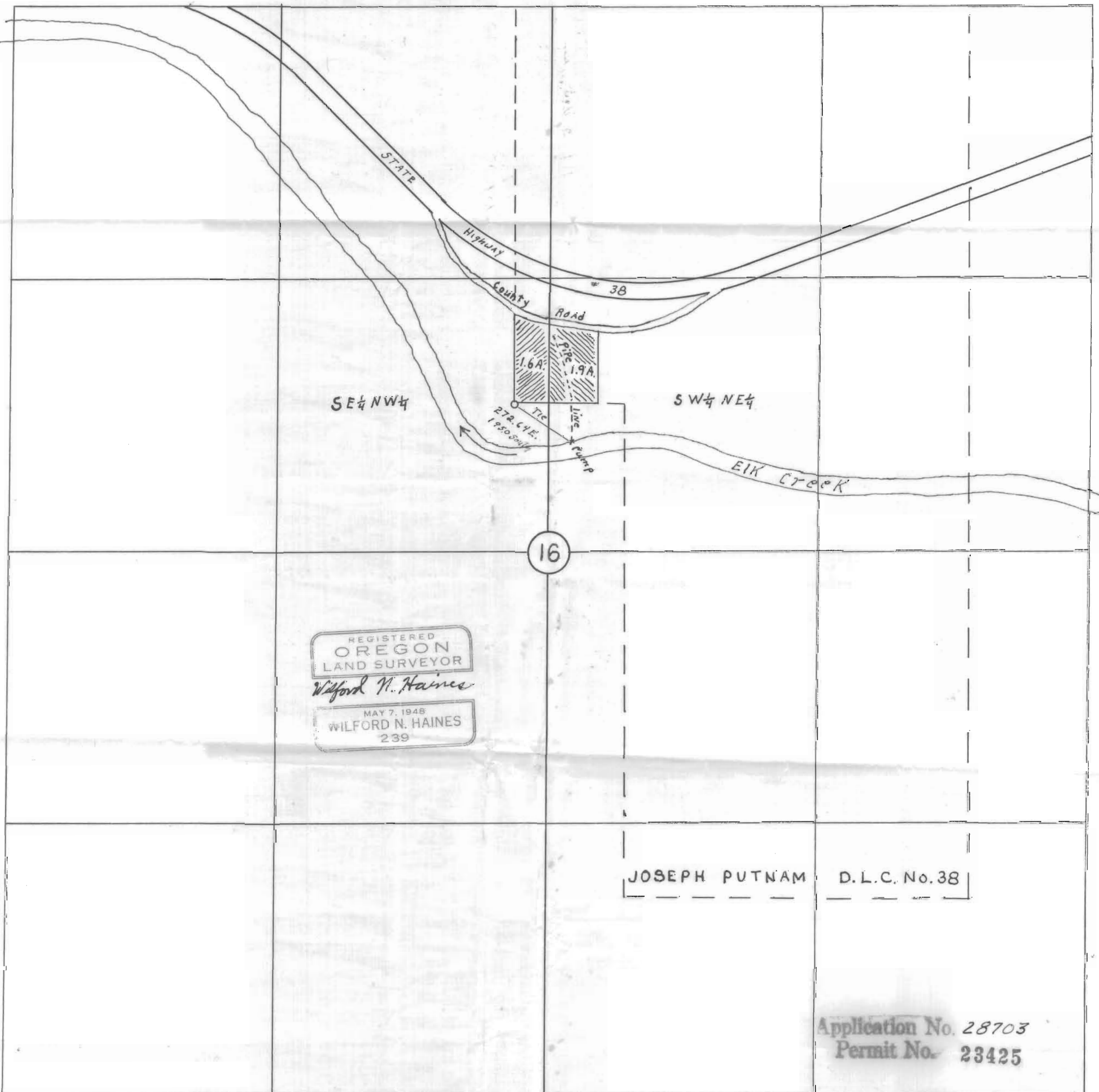

REGISTERED
OREGON
LAND SURVEYOR
Wilford N. Haines
MAY 7, 1948
WILFORD N. HAINES
239

JOSEPH PUTNAM D.L.C. No. 38

Application No. 28703
Permit No. 23425