

RECEIVED
APR 27 1955
STATE ENGINEER
SALEM, OREGON

RECEIVED
DEC 3 1954
STATE ENGINEER
SALEM, OREGON

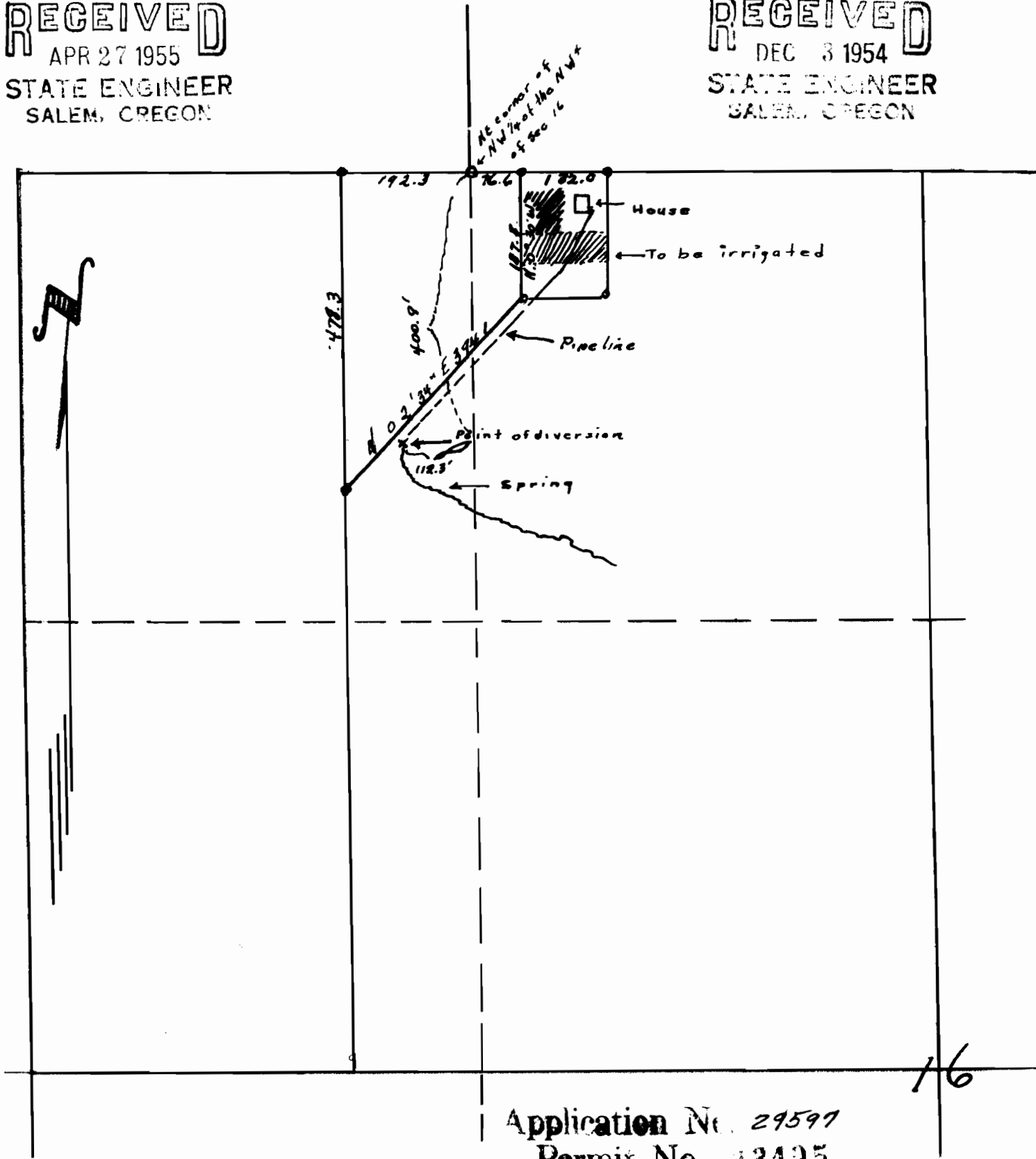

Application No. 29597
Permit No. 33495

The Northwest Quarter of Section 16, Township Two South, Range Two West, Willamette Meridian, Washington County, Oregon

The point of diversion is 400.9 feet South and 112.3 feet West of the Northeast corner of the Northwest Quarter of the Northwest Quarter of Section Sixteen, Township Two South, Range Two West, Will. Mer.