

# EDNA

IN SECTION 13, T15, R1W, W.M.  
WASHINGTON COUNTY, OREGON

SCALE - 1" = 100'  
SW 1/4 NE 1/4      SE 1/4 NE 1/4      JUNE, 1950

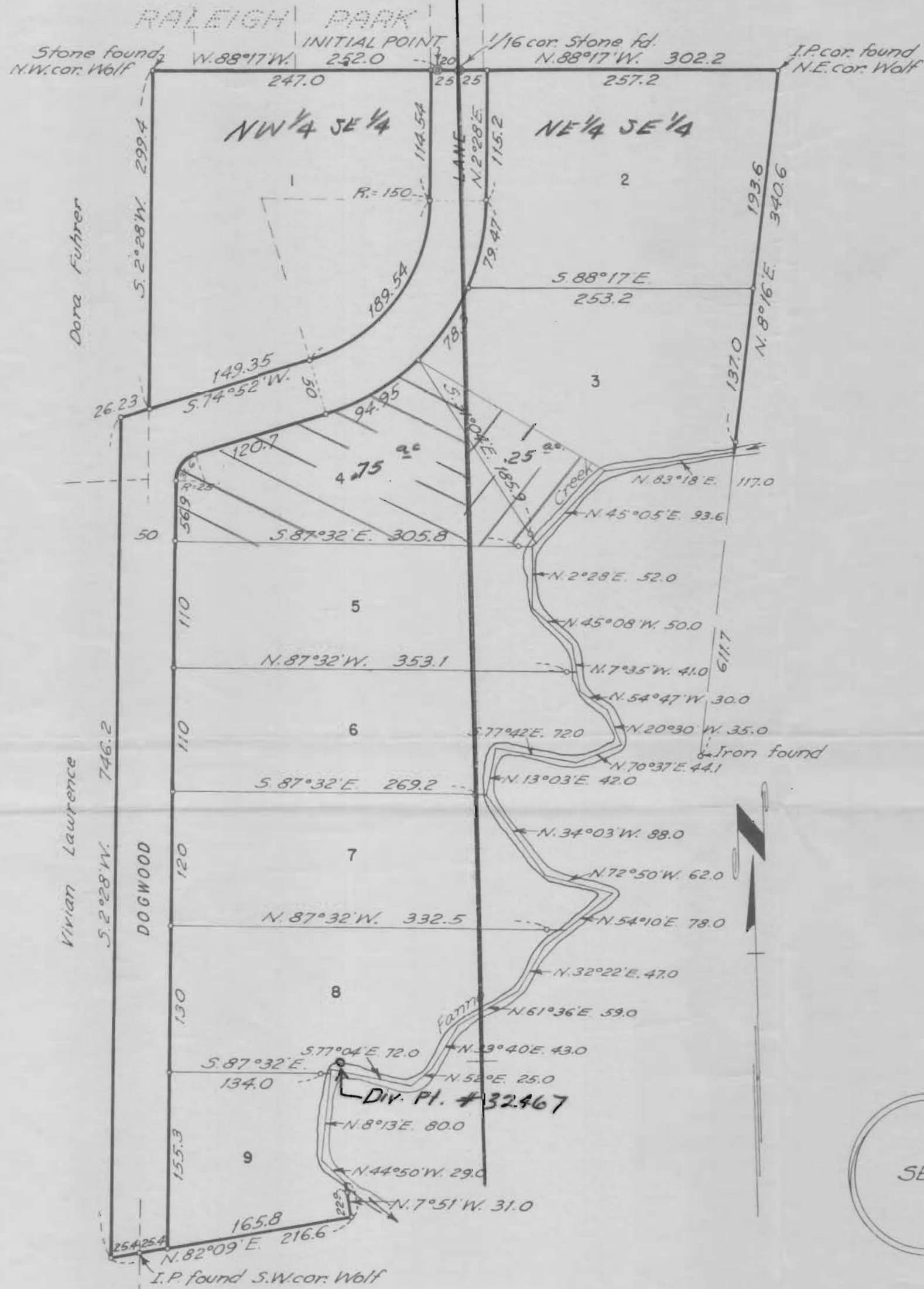

KNOW ALL MEN BY THESE PRESENTS:-

That we, Lorenz S. Wolf and Edna E. Wolf, husband and wife, Dora Fuhrer, a widow Samuel B. Lawrence and Vivian J. Lawrence, husband and wife, do hereby make, establish and declare the annexed map of "EDNA", as described in the accompanying surveyors certificate, a true and correct map and plat thereof, all tracts being of the dimensions shown on said map and all roads and streets of the width therein set forth and that we do hereby dedicate to the use of the public as public ways forever all roads and streets shown on said map.

Lorenz S. Wolf  
Edna E. Wolf  
Dora Fuhrer

Samuel B. Lawrence  
Vivian J. Lawrence

State of Oregon  
County of Washington S.S.

BE IT REMEMBERED, that on this 12 day of June, 1950, before me a Notary Public in and for said County and State, personally appeared Lorenz S. Wolf, Edna E. Wolf, Dora Fuhrer, Samuel B. Lawrence, and Vivian J. Lawrence, to me known to be the individuals named and described in and who executed the foregoing instrument and they acknowledged to me that they executed the same freely and voluntarily.

IN TESTIMONY WHEREOF, I have hereunto set my hand and affixed my official seal this day and year first in this my certificate written.

Alton C. Allen  
Notary Public for State of Oregon.  
My Commission expires June 13, 1953



State of Oregon  
County of Washington S.S.

I, H. P. Barrows, County Surveyor for Washington County, Oregon, certify that during May, 1950 I accurately surveyed, subdivided and platted into lots and streets the following described tract of land in Section 13, T15, R1W, W.M. Washington County, Oregon, to-wit:-  
Beginning at the Initial Point, a 2"x36" galvanized iron pipe found driven 6" below the surface of the ground N.88°17'W. 20 feet from a stone at the recognized S.E. corner of the SW 1/4 of the NE 1/4 of Section 13, T15, R1W, W.M., said Initial Point being also the Initial Point of RALEIGH PARK, and bears 1386.1 feet westerly from the 1/4 corner on the east line of said Section 13. Running thence N.88°17'W. 252.0 feet to a stone; thence S.2°28'W. 299.4 feet; thence S.74°52'W. 26.23 feet; thence S.2°28'W. 746.2 feet to an iron in the O.R.C.R.R. now abandoned; thence N.82°09'E. 216.6 feet to an iron; thence N.7°51'W. 31.0 feet to the center of Fanno Creek; thence following the center of said Fanno Creek upstream, with all its meanderings thereof, as follows:- N.44°50'W. 29 ft.; N.8°13'E. 80 ft.; S.77°04'E. 72 ft.; N.52°E. 25 ft.; N.33°40'E. 43 ft.; N.61°36'E. 59 ft.; N.32°22'E. 47 ft.; N.54°10'E. 78 ft.; N.72°50'W. 62 ft.; N.34°03'W. 88 ft.; N.13°03'E. 42 ft.; S.77°42'E. 72 ft.; N.70°37'E. 44.1 ft.; N.20°30'W. 35 ft.; N.54°47'W. 30 ft.; N.7°35'W. 41 ft.; N.45°08'W. 50 ft.; N.2°28'E. 52 ft.; N.45°05'E. 93.6 ft.; N.83°18'E. 117.0 ft. to a point on the easterly line of the Wolf property; Thence leaving said Fanno Creek and running along said easterly line N.8°16'E. 340.6 feet to an iron pipe found at the recognized north east corner thereof; thence N.88°17'W. 302.2 feet to the Initial Point.  
That the attached plat is a true and correct representation of the lots and streets as laid out upon the ground with 5/8"x30" iron rods at each lot corner and curve point, unless otherwise noted on the plat, except those lot corners falling in the center of Fanno Creek, in which case an iron is placed on the lot line approximately 10 feet from the true corner in the center of the creek. All lots bordering Fanno Creek run to the center of same.

REGISTERED  
OREGON  
LAND SURVEYOR  
H. P. Barrows  
JANUARY 5, 1949  
H. P. BARROWS  
58

H. P. Barrows  
subscribed and sworn to before me  
this 12 day of June, 1950.  
loyd C. Shoop  
Notary Public for State of Oregon.  
My Commission expires Sept 26, 1950



Approved 6/14-1950 W. H. Rubin  
County Judge  
Approved 6/14-1950 Jas. Lewis  
Commissioner  
Approved June 14-1950 H. R. Johnson  
Commissioner

Approved \_\_\_\_\_ Beaverton Planning Commission  
by Ralph A. Sweet  
President  
Approved 6-14-50 J. E. Carpenter  
County Assessor  
By Allen Steinkamp, Dep.  
Approved June 14, 1950 H. P. Barrows  
County Surveyor

Taxes Paid From 1939 to 1949 incl. R. H. Busch  
Sheriff  
by \_\_\_\_\_  
Tax Deputy  
Attest June 15-1950 W. A. Supper  
County Clerk

STATE OF OREGON  
County of Washington  
W. A. Supper  
County Clerk  
Witness my hand and seal this 15th  
day of June, 1950.  
W. A. Supper  
County Clerk  
Ingeborg Peterson  
Deputy



Application No. 29856  
Permit No. 23517