

W.R. 273

WILLIAM VITEK

SEC. 31, T. 13 S., R. 2 W., W.M.

SEC. 6, T. 14 S., R. 2 W., W.M.

LINN COUNTY, OREGON

Scale: 1" = 10 Chain

April 22, 1955

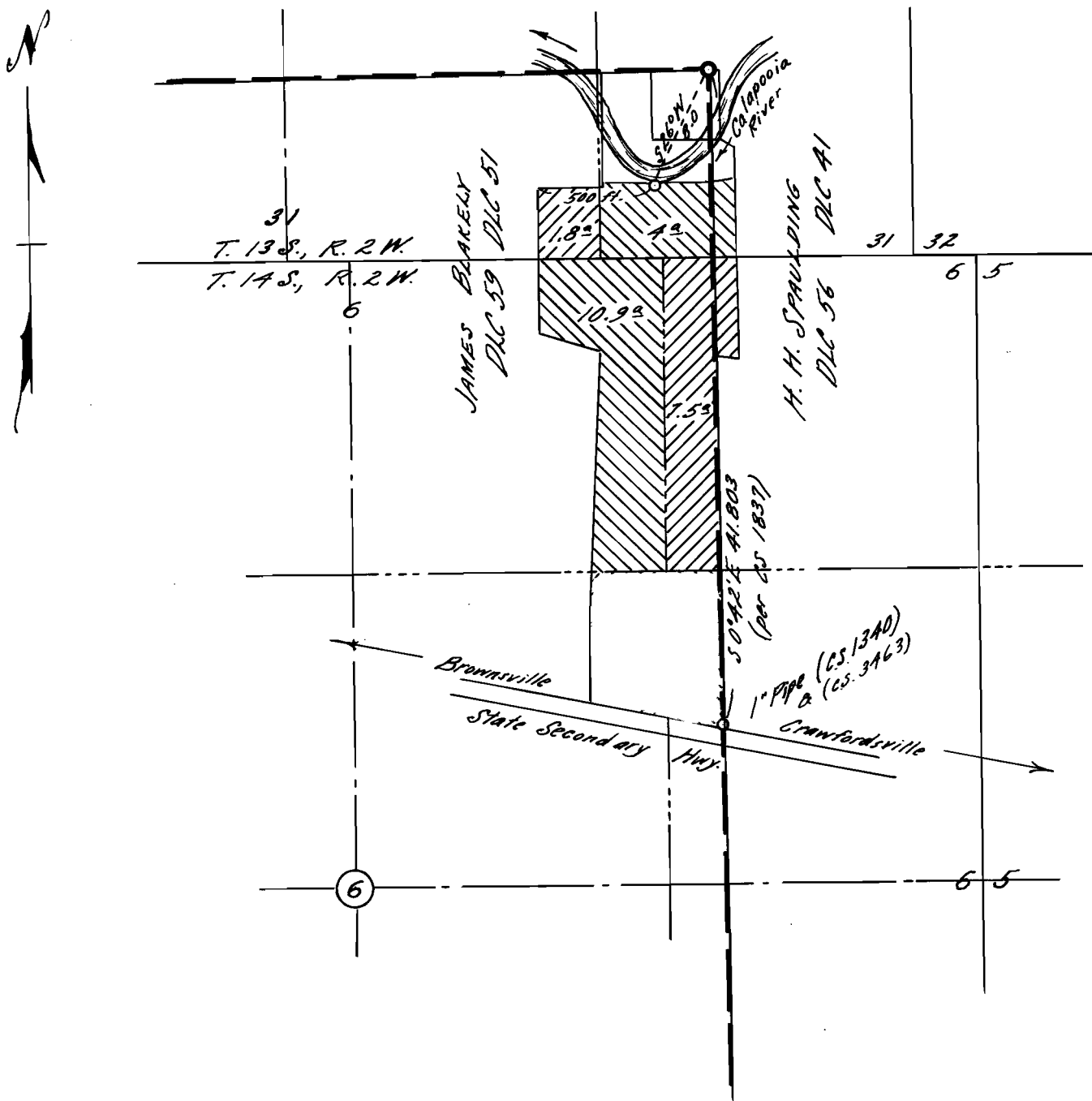

I, Orris A. Carnegie of Linn, Oregon do hereby certify that this map and field notes taken during an actual survey made by me on June 16, 1950 and supplemented by information taken from the latest aerial photographs; that the monument shown on this map consisting of a 1" iron pipe is 1.8° 42' N. 41.803 chain from the northeast corner of the James Blakely D.N.C. 59 in T. 13 S., R. 2 W., Hill. Sec. in Linn County, Oregon.

REGISTERED
OREGON
LAND SURVEYOR

Orris A. Carnegie

MAY 9, 1947
ORRIS A. CARNEGIE
213

Application No. 29992
Permit No. 23556