

# GARDNERS ADDITION

RECEIVED  
STATE OF OREGON  
SALEM, OREGON

Being a portion of the N<sup>2</sup> NW<sup>4</sup>  
of Sec. 17 and TO of the Goodell D.L.C.  
No 40 in Twp. 22 S. R. 5 W. of the W.M.

# DRAIN

The SW Cor of Block 4 is 33.90 ch.  
North and 25 links East of S.W. cor Goodell D.L.C. No 40.

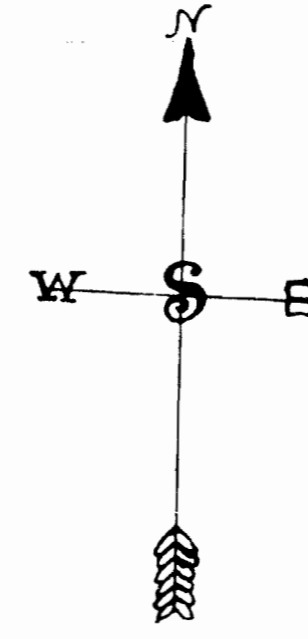

Scale: 100ft. to 1 in.

Know All Men By These Presents; That we, I.W. Gardner and Amanda E. Gardner his wife, owners of the land shown within the exterior boundary lines of the annexed plat, have caused the same to be platted as Gardner's Addition to Drain, Douglas County, Oregon, as shown by the annexed plat and do hereby dedicate to the public use for ever all streets and alleys shown thereon.

Witness our hands and seals affixed hereto this 18<sup>th</sup> day of December, 1906

In presence of:  
C. T. Hoover  
Geo. W. Staley  
I. W. Gardner Seal  
Amanda E. Gardner Seal  
State of Oregon }  
County of Douglas } SS.

On this 18<sup>th</sup> day of December 1906 personally came before me, a Notary Public in and for said county, the above-named I.W. Gardner and Amanda E. Gardner his wife, to me personally known to be the identical persons who executed the above instrument, and acknowledged that they executed the same freely and voluntarily for the uses and purposes therein named.

Witness my hand and seal this 18<sup>th</sup> day of December, 1906.  
Geo. W. Staley  
Notary Public for Oregon

Approved by County Court January Term, 1907

G. W. Monacott  
County Judge.

Filed Dec. 19, 1906.  
Recorded Jan. 11, 1907.

County Clerk.

Approved:  
Oscar Edwards  
County Sur.

Geo. W. Staley  
County Assessor.

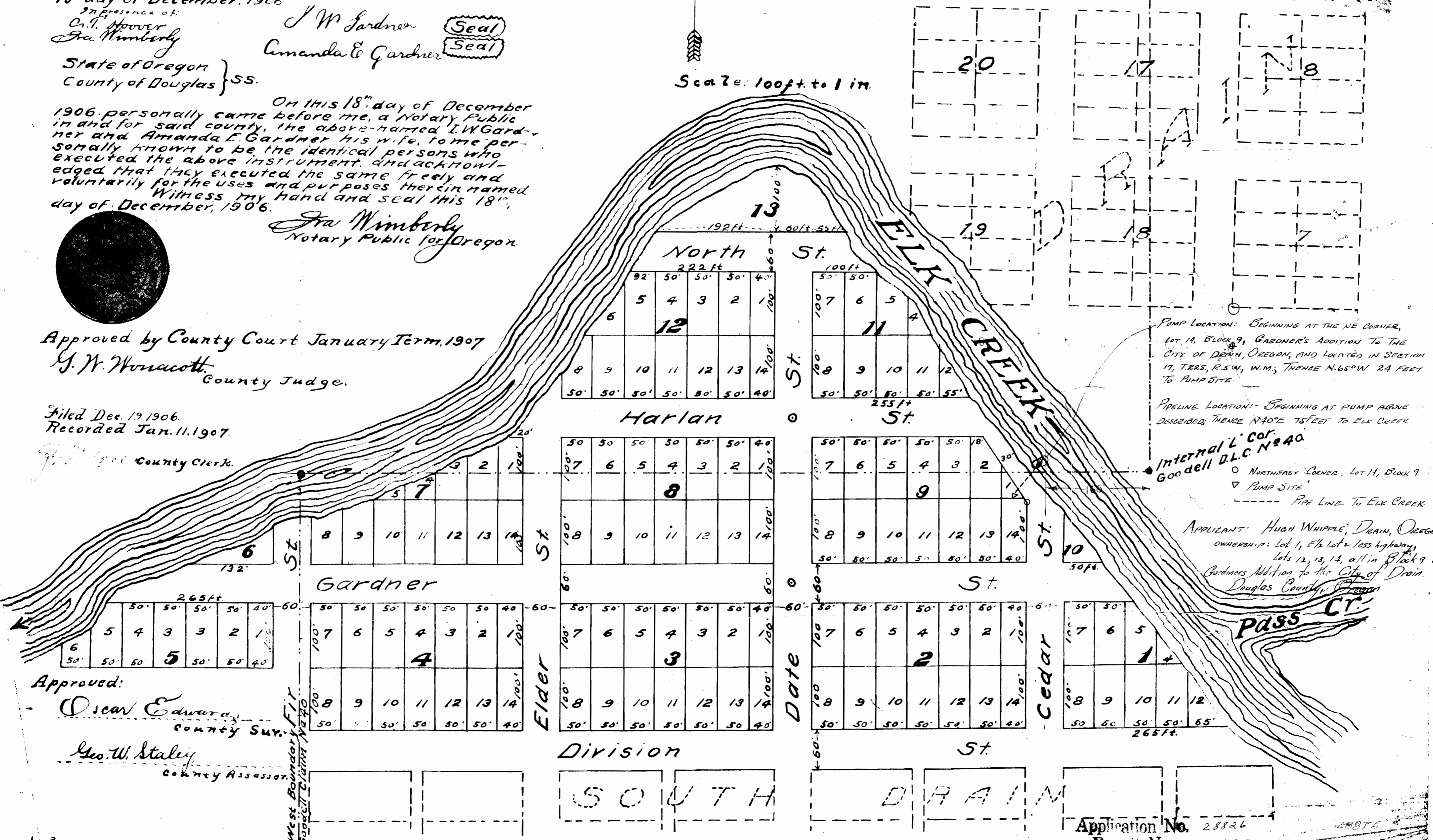

PUMP LOCATION: BEGINNING AT THE NE CORNER, Lot 14, Block 9, GARDNER'S ADDITION TO THE CITY OF DRAIN, OREGON, AND LOCATED IN SECTION 17, TERS. R. 5 W., W.M.; THENCE N. 65° SW 24 FEET TO PUMP SITE.

PIPELINE LOCATION: BEGINNING AT PUMP ABOVE DESCRIBED; THENCE N 40° E 75 FEET TO ELK CREEK

INTERNAL L' COR. GOODELL D.L.C. No 40  
○ NORTHEAST CORNER, Lot 14, Block 9  
▽ PUMP SITE  
--- PIPE LINE TO ELK CREEK

APPLICANT: HUGH WHIPPLE, DRAIN, OREGON  
OWNERSHIP: Lot 1, E 1/2 Lot 2, less highway, Lots 12, 13, 14, all in Block 9 of Gardner's Addition to the City of Drain, Douglas County, Oregon

Application No. 28826  
Permit No. 21177