

EDNA

IN SECTION 13 T1S R1W, W. M.  
WASHINGTON COUNTY, ORE.

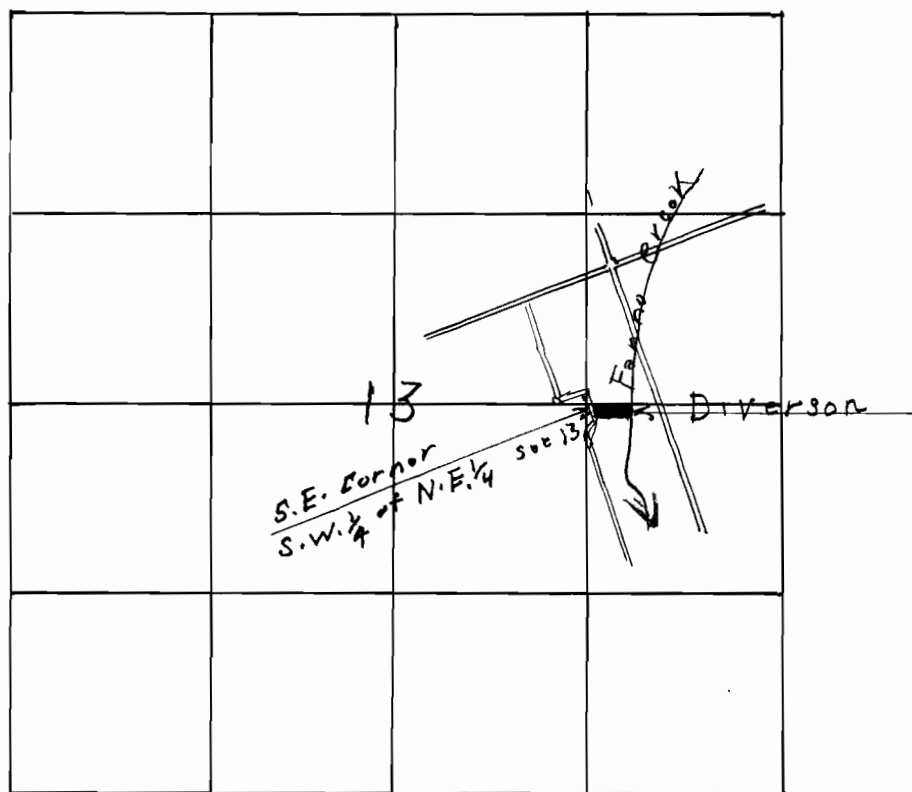

DR. TODD GILMORE '1

Application No. 30009  
Permit No. 23684

30009

3-7-55

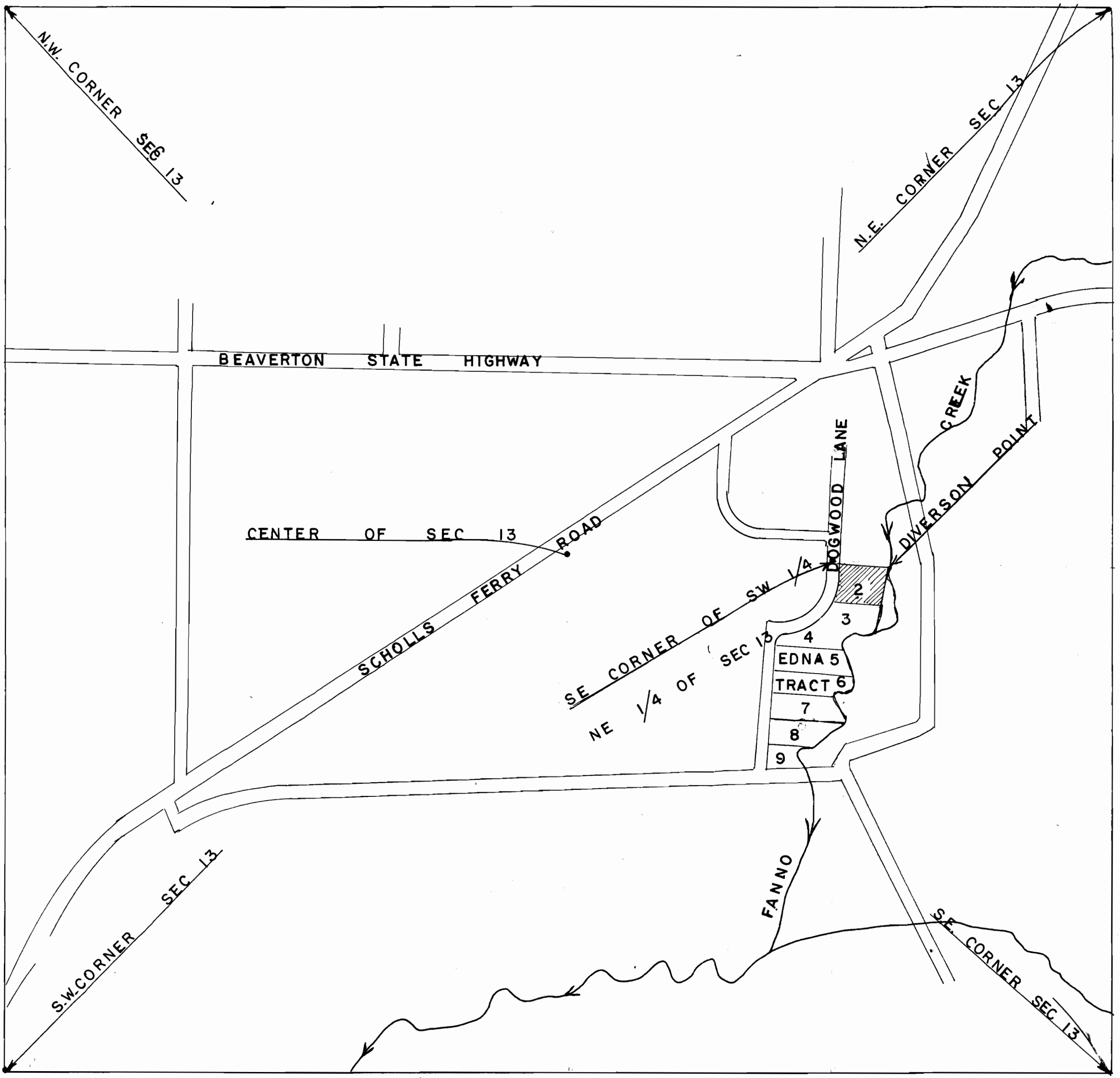

SECTION 13

# 30009

T.I.S. R.I.W. W.M.

SCALE 1" = 400' - 0"

DR. TODD GILMORE

Application No. 30009  
 Permit No. 23684

9 - 8 - 55