

EARL FULLER

SEC. 18, T. 14 S., R. 1 W., W.M.

LINN COUNTY, OREGON

Scale: 1" = 200'

September 14, 1955

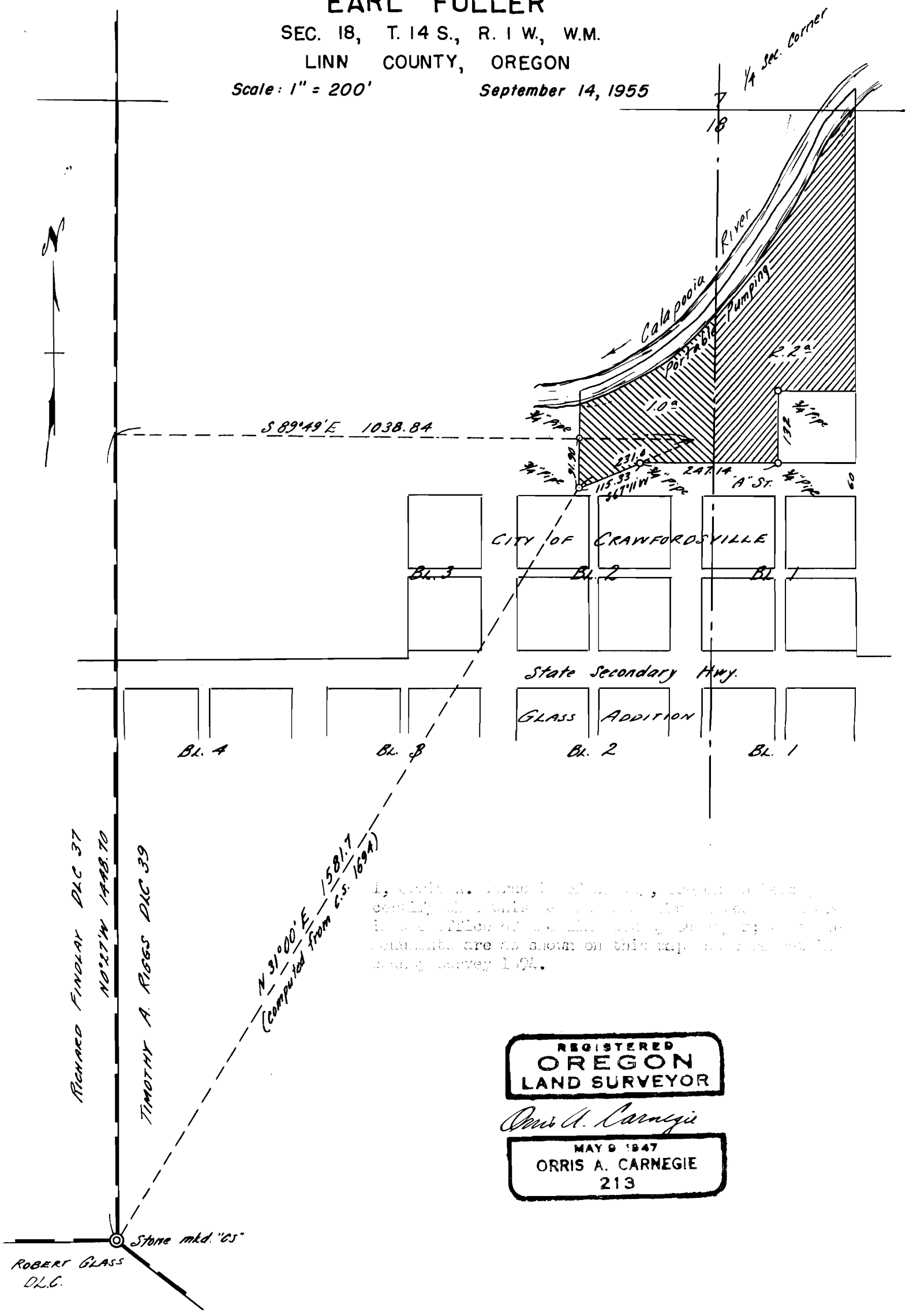

I, ORRIS A. CARNEGIE, Surveyor, do hereby certify that this is a true and correct copy of the original of the map and plat of the above described land and that the same are as shown on this map and plat as made and surveyed by me.

REGISTERED
OREGON
LAND SURVEYOR

Orris A. Carnegie

MAY 9 1947
ORRIS A. CARNEGIE
213

RICHARD FINDLAY DLC 37
N 02°17'W 1448.70
TIMOTHY A. RIGGS DLC 39
Stone mkd. "65"
ROBERT GLASS
DLC.

App. No. 30322
Permit No. 213