

I, William L. Wales, of Klamath Falls, Oregon, do hereby certify that this map was made under my direction by enlarging in proportion, the map of Sections 9 to 16 inclusive, and Sections 21 to 24 inclusive, T. 36 S., R. 14 E., W. M., as shown on the map of the said township as prepared by the office of the State Engineer of Oregon, to accompany the Findings and Order of Determination dated June 21, 1932, Wood River Adjudication, together with data obtained from aerial photographs Nos. DEL-4-108 and 4-123 of the U.S. Department of Agriculture.

*William L. Wales*  
 Registered Professional Engineer,  
 Date of Registration, Aug. 4, 1927

Oregon No. 1347

NOTE: For location of North Fork Ditch and Point of Diversion, see maps accompanying Sprague River Adjudication.

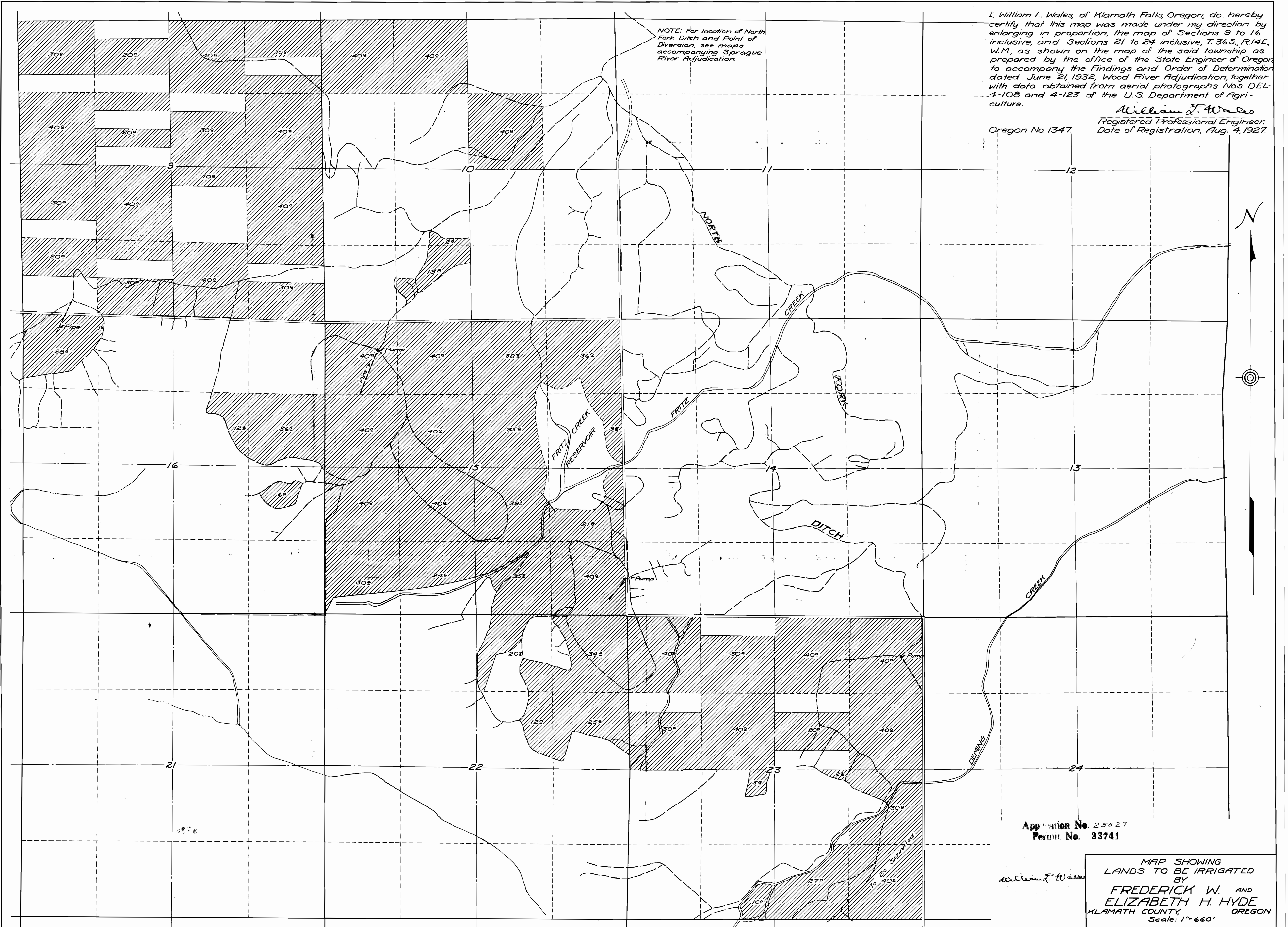

T. 36 S., R. 14 E., W.M.

Application No. 25527  
 Permit No. 23741

MAP SHOWING  
 LANDS TO BE IRRIGATED  
 BY  
**FREDERICK W. AND  
 ELIZABETH H. HYDE**  
 KLAMATH COUNTY, OREGON  
 Scale: 1"=660'  
 Map Prepared By: William L. Wales  
 Civil & Hydraulic Eng'r,  
 Klamath Falls, Oregon.