



PLAT OF
The H.H. Meyers Farm in
Section 28: T.35; R.2W: W.M.

compiled from C.S. # 2968, Aerial Photographs
and the Records of the County Assessors Office
By M.H. Kraft
Scale 1" = 400'

NOTES

ALL MONUMENTS SHOWN ON THIS PLAT WERE EITHER FOUND OR SET BY HENRY, W. HERRING, COUNTY SURVEYOR OF YAMHILL COUNTY, ORE, FOR COUNTY SURVEY # 2968 AS RECORDED IN BOOK I, PAGE 217 of SURVEYS ON 2-22-43
24' Maple N72°W 40' 1/2'

AREA TO BE IRRIGATED

SE 1/4 of SE 1/4 Sec. 28	2 Ac.
SW 1/4 of SE 1/4 Sec. 28	11 1/2 Ac.
SE 1/4 of SW 1/4 Sec. 28	3 Ac.
NW 1/4 of SE 1/4 Sec. 28	3 1/2 Ac.
Total To be Irrigated	20 Acres.

Point of Diversion

A PORTABLE SYSTEM IS TO BE USED BETWEEN THE 2 POINTS SHOWN ON THIS PLAT. THESE POINTS ARE LOCATED AS FOLLOWS - No. 1 S88°W 1350'± AND NO. 2 S54°W 3300'± From the 1/4 Corner on the EAST line of Sec. 28: T.35; R.2W: W.M. I.P.

Note
Pipe Not Found but All witness trees were found in the proper location

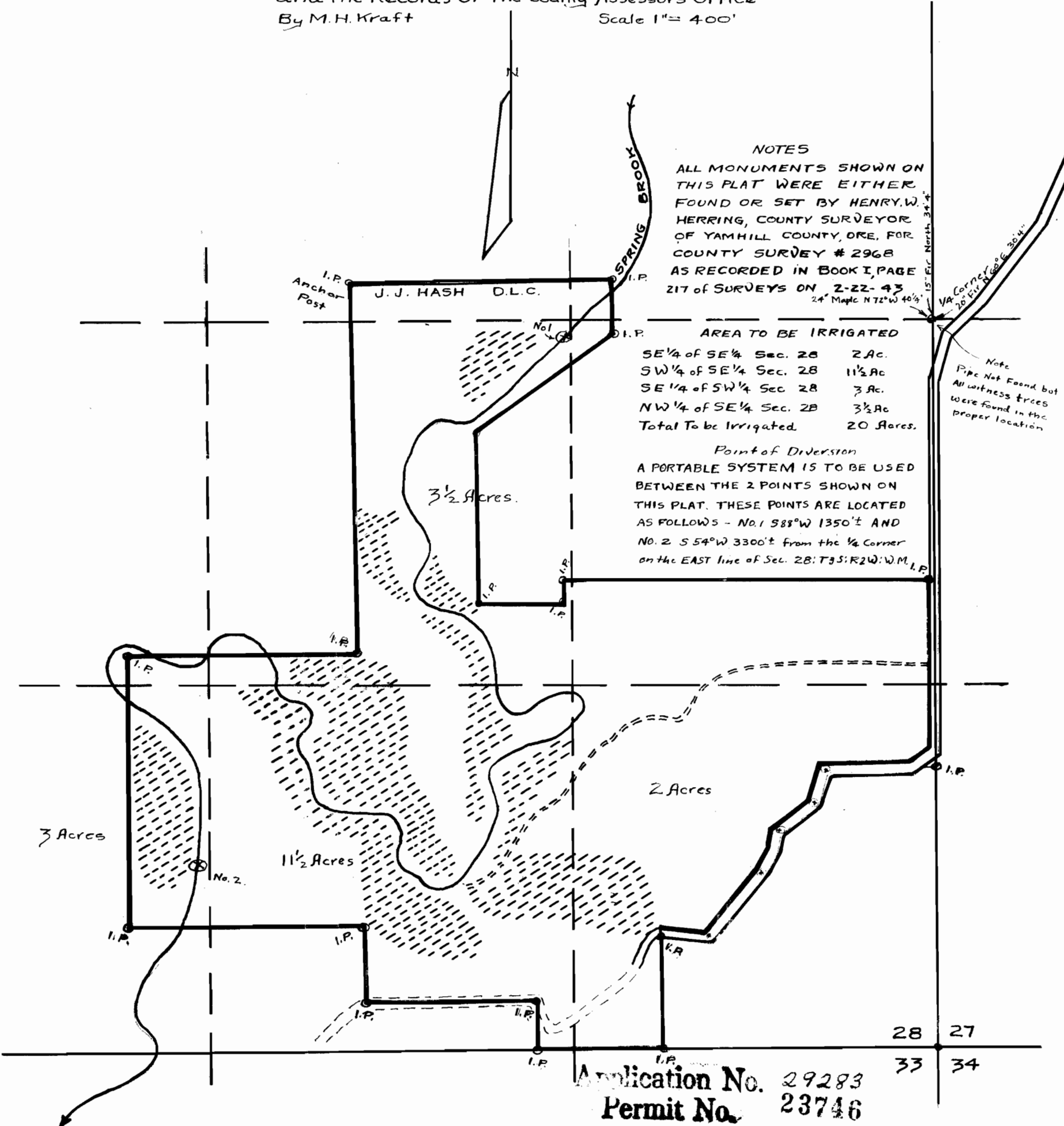

Application No. 29283
Permit No. 23746

28 27
33 34