

RECEIVED

NOV 28 1955
STATE ENGINEER
SALEM, OREGON

MARY

SYLVESTER

CL. 47

Survey for Jay Reynolds
Secs 17 & 18 T11S, R4W, WM.
Benton County, Oregon

Nov. 12, 1955 Scale 1" = 500'
Note: Plat was made from maps on file in
County Surveyor's office, aerial photographs,
and notes taken on survey made on above
date.

REGISTERED
OREGON
LAND SURVEYOR

Richard W. Fail

NOV. 4, 1955
RICHARD W. FAIL
357

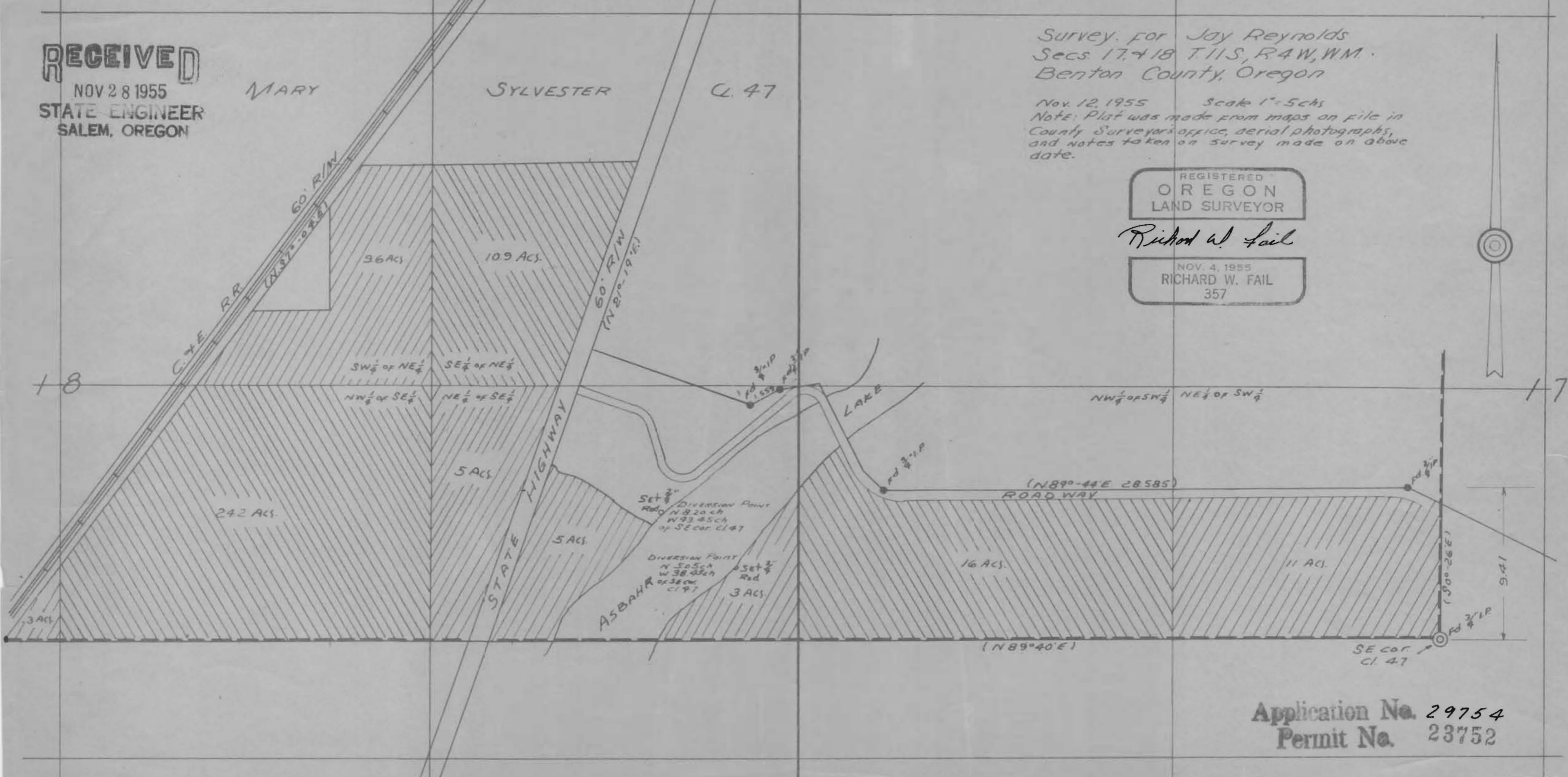

Application No. 29754
Permit No. 23752