

CHARLES BURK

SEC. 29, T. 12 S., R. 1 W., W.M., LINN CO., ORE.

Scale: 1" = 10 Chains

June 28, 1955

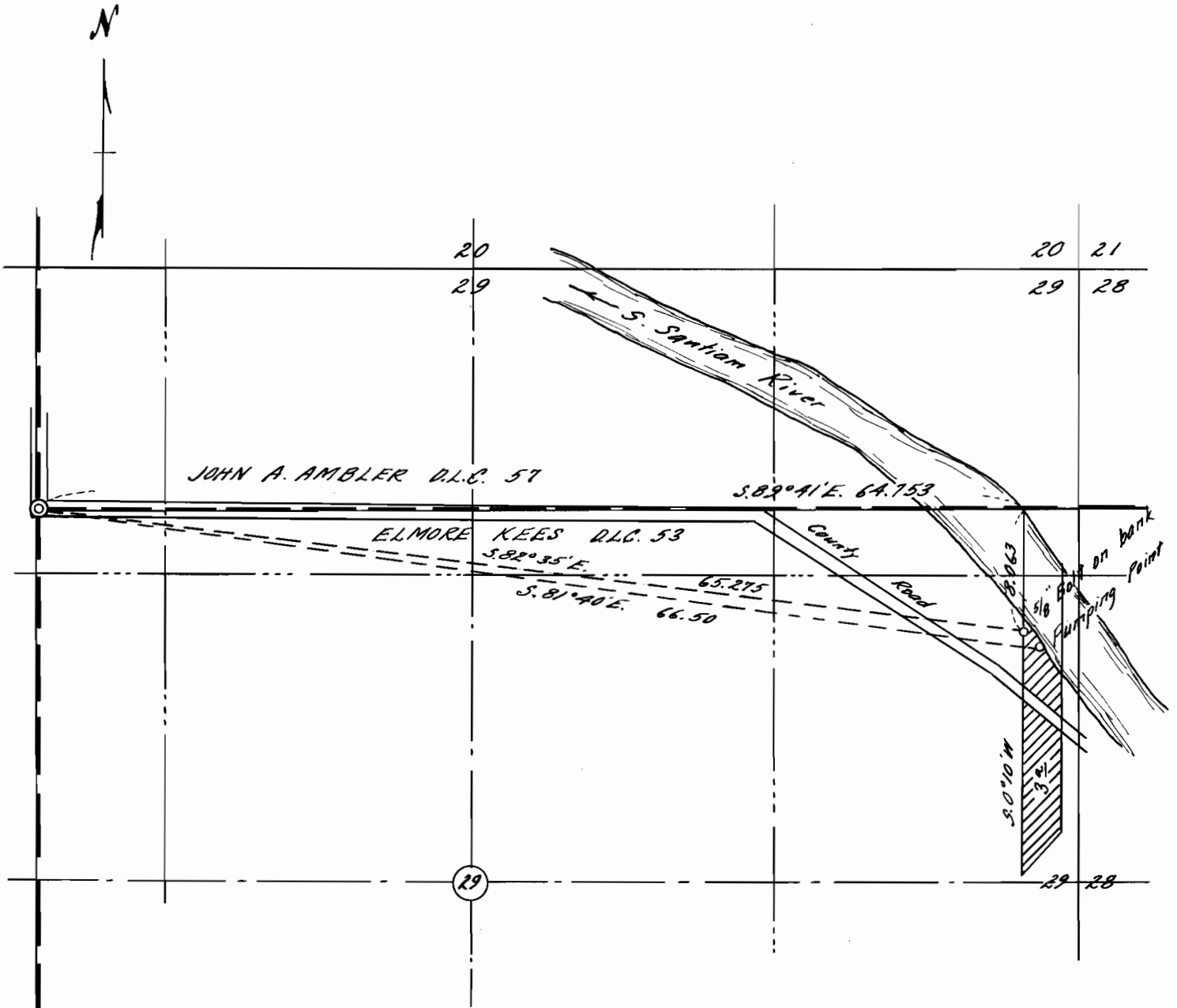

I, Orris A. Carnegie of Albany, Oregon do hereby certify that this map was made from notes taken during an actual survey made by me on June 1, 1948 and supplemented by information taken from the latest aerial photographs; that the monument shown on this map consisting of a $\frac{5}{8}$ " iron bolt is $S. 82^{\circ} 35' E. 65.275$ chains from the Northwest corner of the Elmore Kees D.L.C. 53 in T. 12 S., R. 1 W. of the Will. Mer. in Linn County, Oregon.

REGISTERED
ORRIS A. CARNEGIE
 LAND SURVEYOR

Orris A. Carnegie
 MAY 9, 1947
ORRIS A. CARNEGIE
 213

Application No 30149
 Permit No 23788

30149