

ORVAL C. SETTLES

C.L. No. 37, Twp. 11S., R7W. & C.L. No. 64 Twp. 11S., R. 6W, W.M.

SCALE: 1"=400'

JANUARY 12, 1955

RECEIVED
AUG 19 1955
STATE ENGINEER
SALEM, OREGON

REGISTERED
OREGON
LAND SURVEYOR
Curtis C. Hanson
NOVEMBER 9, 1945
CURTIS C. HANSON
161

RECEIVED
OCT 21 1955
STATE ENGINEER
SALEM, OREGON

RECEIVED
NOV 21 1955
STATE ENGINEER
SALEM, OREGON

I, Curtis Hanson, County Surveyor of Benton County, Oregon, hereby certify that this plat was made on the above date from notes taken on a survey made on that date and that the monuments are as shown.

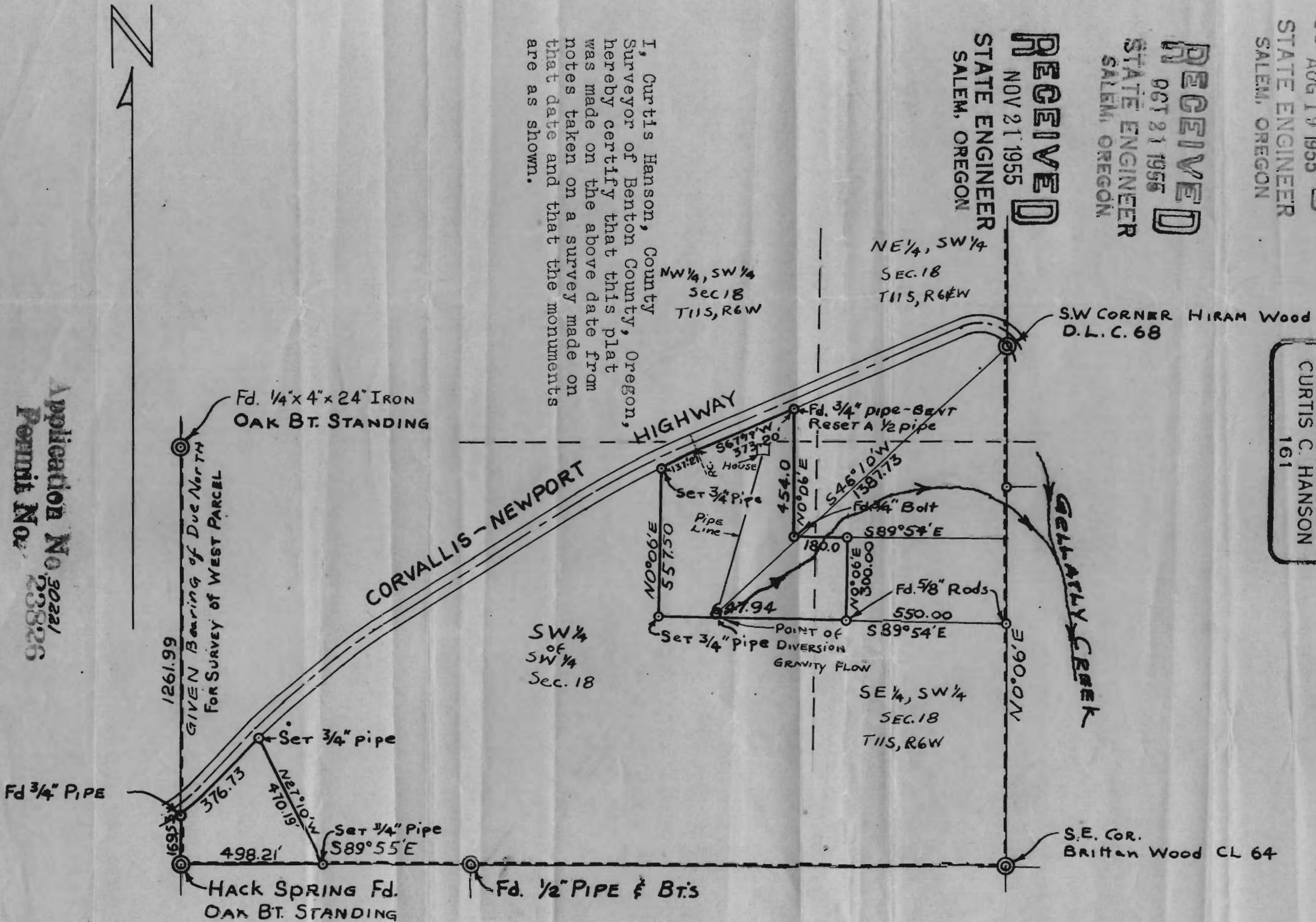

Application No. 30221
Permit No. 23826