RECEIVED
AUG 2 1955
ST... SALEM

MAP OF CEDAR PARK

NEAR

COTTAGE GROVE

ORE

Scale 1 inch = 300 feet — September 1910

Francis P. Kurtz
Civil Engineer

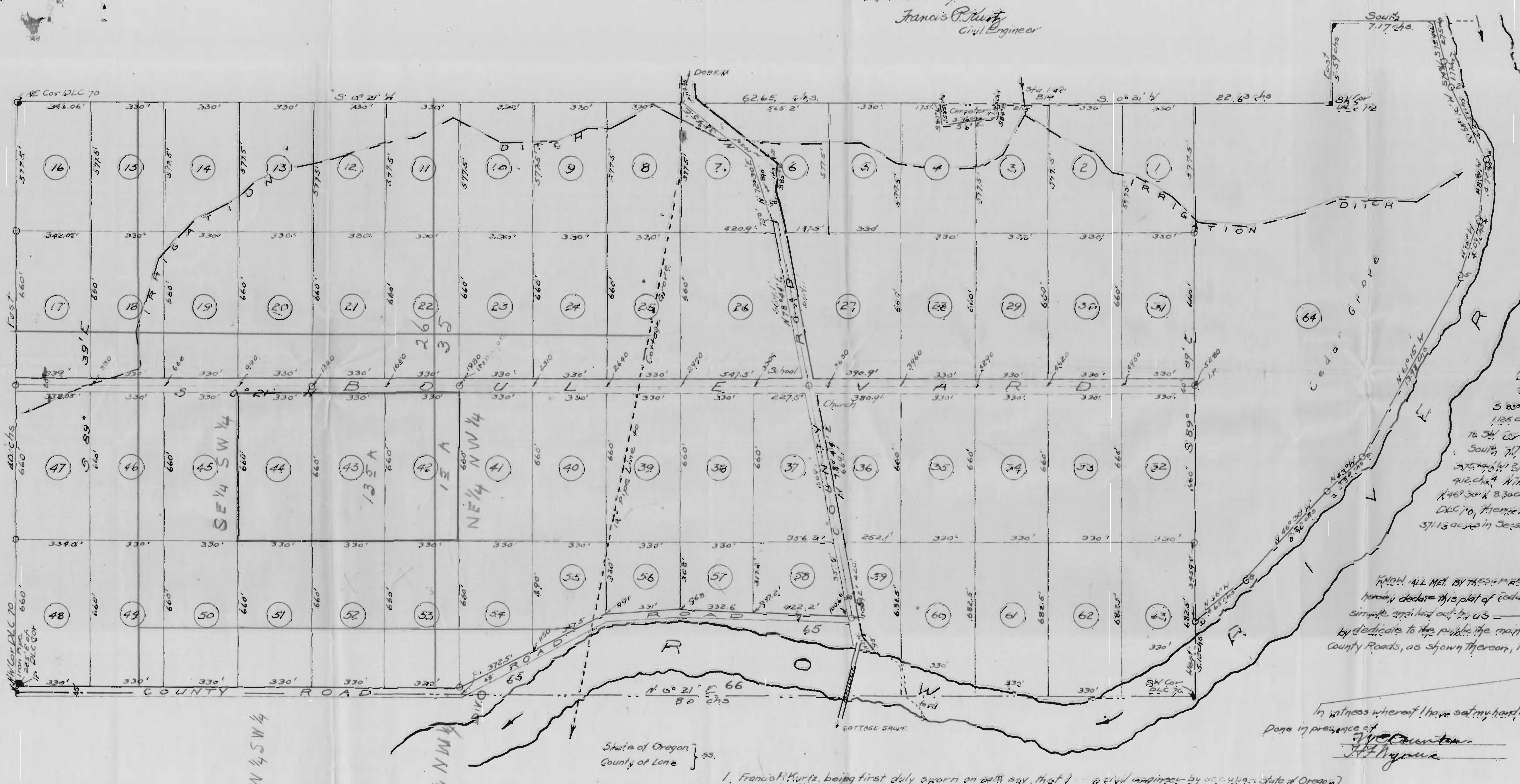

Beginning at a stone monument described as the N.W. Cor of the Road Alexander DLC #70, thence East 40. chs to the N.E. Cor DLC #70, thence S 0°21' W 62.65 chs to the N line of Cemetery, thence S 83° W 1.585 chs, thence S 6° E 3.7 chs, thence S 84° E 1.185 chs to East line of DLC #70, thence S 0°21' W 22.63 chs to SW Cor Joseph Gale DLC #72, thence East 5.59 chs, thence South 7.17 chs to N bank of Row River, thence meander: S 75° W 2.75 chs, S 74° W 1.77 chs, S 64°15' W 5.25 chs, N 88° W 4.72 chs, N 70° W 4.07 chs, N 61°15' W 13.98 chs, N 43° W 3.3 chs, N 46°30' W 8.30 chs, N 36° W 4.65 chs, West 5.15 chs to the SW Cor DLC 70, thence N 0°21' E 80. chs to point of beginning containing 37.13 acres in Secs 26 and 35, Tp. 20 S, Range 3 W, W.M.
Lane County - Oregon

KNOW ALL MEN BY THESE PRESENTS: That I, John E. Spray, and Mary E. Spray, his wife, husband & wife, hereby declare this plat of Cedar Park to be a true plat of property owned in fee simple and laid out by us — and do hereby dedicate to the public the main boulevard and roadway connecting the present County Roads, as shown thereon, to be used as such forever.

In witness whereof I have set my hand and seal this 15th day of October 1910.

Done in presence of
J. C. Counter
H. H. Wynne

John E. Spray (seal)
Mary E. Spray (seal)

State of Oregon }
County of Lane } ss.

I, Francis P. Kurtz, being first duly sworn on oath say, that I am a civil engineer by occupation; hereby certify that I have correctly surveyed and marked with proper monuments the land covered by this plat, that I set an iron pipe 2" in diameter as required by law for the initial point of platting 22.5' E from the NW Corner of D.L.C. #70, and that the boundaries, lots and roads are correctly represented on this plat.

Francis P. Kurtz, Surveyor

Subscribed and sworn before me this 27 day of October 1910.
Charles G. Hurd
Notary Public for Oregon

(Notary Public seal)

Approved this day of Nov. 1910
County Judge: Wilmer W. Thompson
County Commissioner: B. D. Edwards
County Commissioner: H. M. Price
County Assessor: Benjamin F. Keeney
County Surveyor: Charles M. Collier
Record Number

State of Oregon }
County of Lane } ss.

On this 15th day of October personally came before me, a notary public, in and for said county and State, the above named John E. Spray and Mary E. Spray, husband & wife, personally known to me to be the identical persons described in and who executed the above instrument and acknowledged to me that they executed the same freely and for the purposes therein mentioned and named.

In witness whereof I have hereto set my hand and affixed my official seal, this 15th day of October 1910.

J. C. Counter
Notary Public for Oregon

(Notary Public seal)

FILED
AC o'clock M
DEC - 3 1910
Ellis ... Registrar
By ... Deputy Registrar

Application No. 30230
Permit No. 23832