

RECEIVED  
NOV 3 1955  
STATE ENGINEER  
SALEM, OREGON

WATER RIGHTS SURVEY  
for  
CLINTON RUITER

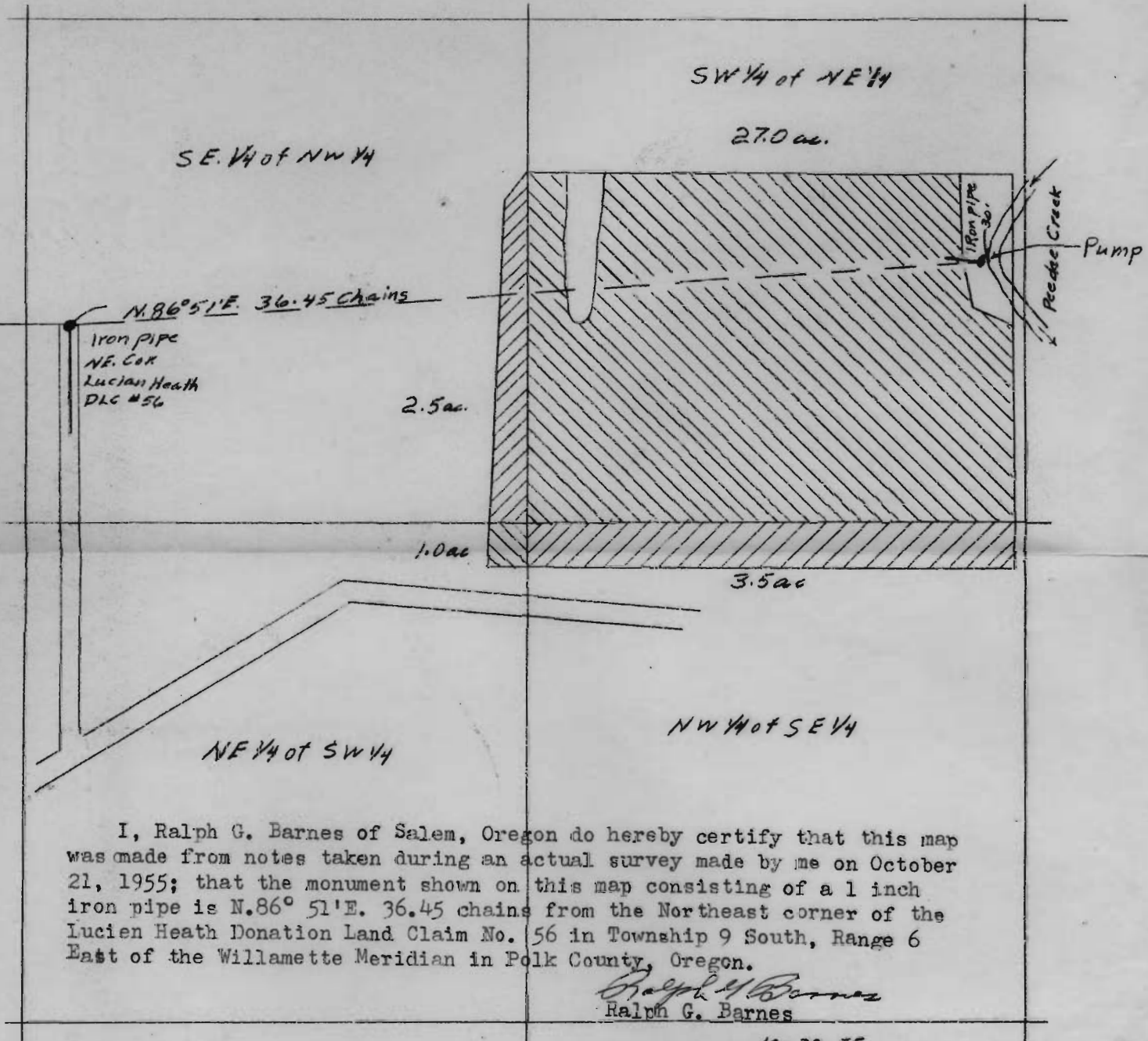

I, Ralph G. Barnes of Salem, Oregon do hereby certify that this map was made from notes taken during an actual survey made by me on October 21, 1955; that the monument shown on this map consisting of a 1 inch iron pipe is N.86° 51'E. 36.45 chains from the Northeast corner of the Lucien Heath Donation Land Claim No. 56 in Township 9 South, Range 6 East of the Willamette Meridian in Polk County, Oregon.

*Ralph G. Barnes*  
Ralph G. Barnes

10-22-55

Scale: 1" : 6 chains

34.00 acres in survey

T.9S., R.6W. Wm. Sec. 32  
Polk County, Oregon

REGISTERED  
OREGON  
LAND SURVEYOR

*Ralph G. Barnes*  
MAY 8, 1950  
RALPH G. BARNES  
263

Application No. 30401  
Permit No. 23890

Ralph G. Barnes  
477 Court St.  
Salem, Oregon