

IVAN M. & DORIS GAINER

SEC. 33, T.10 S., R. 3 W., W.M.

LINN COUNTY, OREGON

Scale: 1" = 10 Chains

November 4, 1955

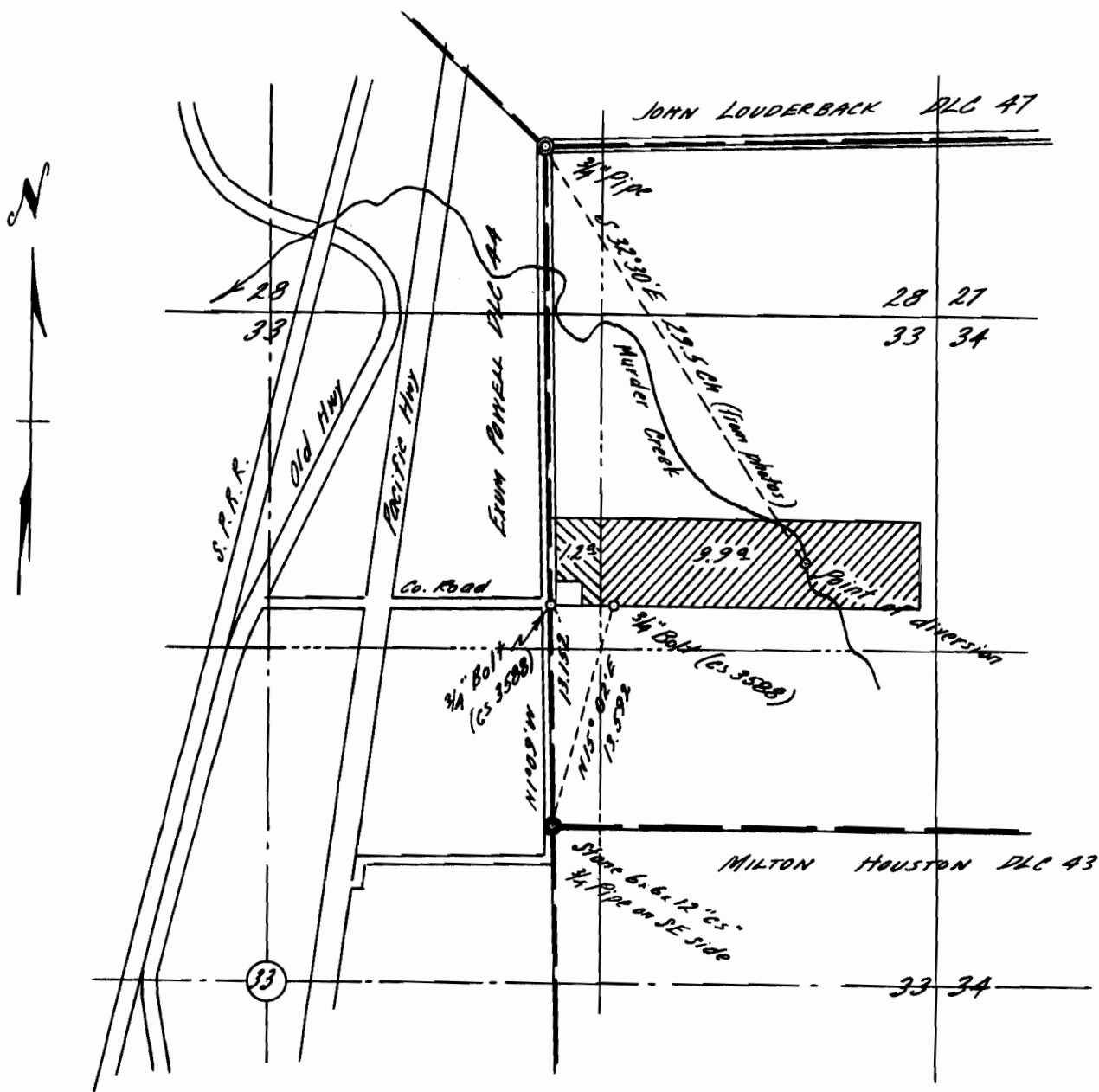

I, Orris A. Carnegie of Albany, Oregon do hereby certify that this map was made from notes taken during an actual survey made by me on October 20, 1950 and supplemented by information taken from the latest aerial photographs that the monument shown on this map consisting of a 3/4" iron bolt is N. 15°02' E. 13.592 chains from the Northwest corner of the Milton Houston D.L.C.#43 in T. 10 S., R 3W. of the Will. Mer. in Linn County, Oregon.

REGISTERED
OREGON
 LAND SURVEYOR

Orris A. Carnegie

MAY 9, 1947
ORRIS A. CARNEGIE
 213

Application No. 30436
 Permit No. 100001