

RECEIVED
 AUG 30 1955
 STATE ENGINEER
 SALEM, OREGON

MAP

Accompanying application of J.C. Trent to appropriate the Public Waters of the State of Oregon. The land owned by said applicant and included in said appropriation for water is located in Sec. 28, Twp. 4 South of Range 10, W.W.M., Tillamook Co., State of Oregon.

Surveyor's Certificate

I, Frank E. Babcock, of Cloverdale, Oregon do hereby certify that this map was made from notes taken during an actual survey made by me in Aug. 1955 and that the monument shown on this map for Pt. of diversion, structure in place, is S. 1749.53 Ft. and W. 3439.70 Ft. from the $\frac{1}{4}$ Cor. between Sec. 22-27, Twp. 4 S., R. 10, W.W.M., Tillamook Co. Ore.

Frank E. Babcock
 Reg. Land Sur. 231

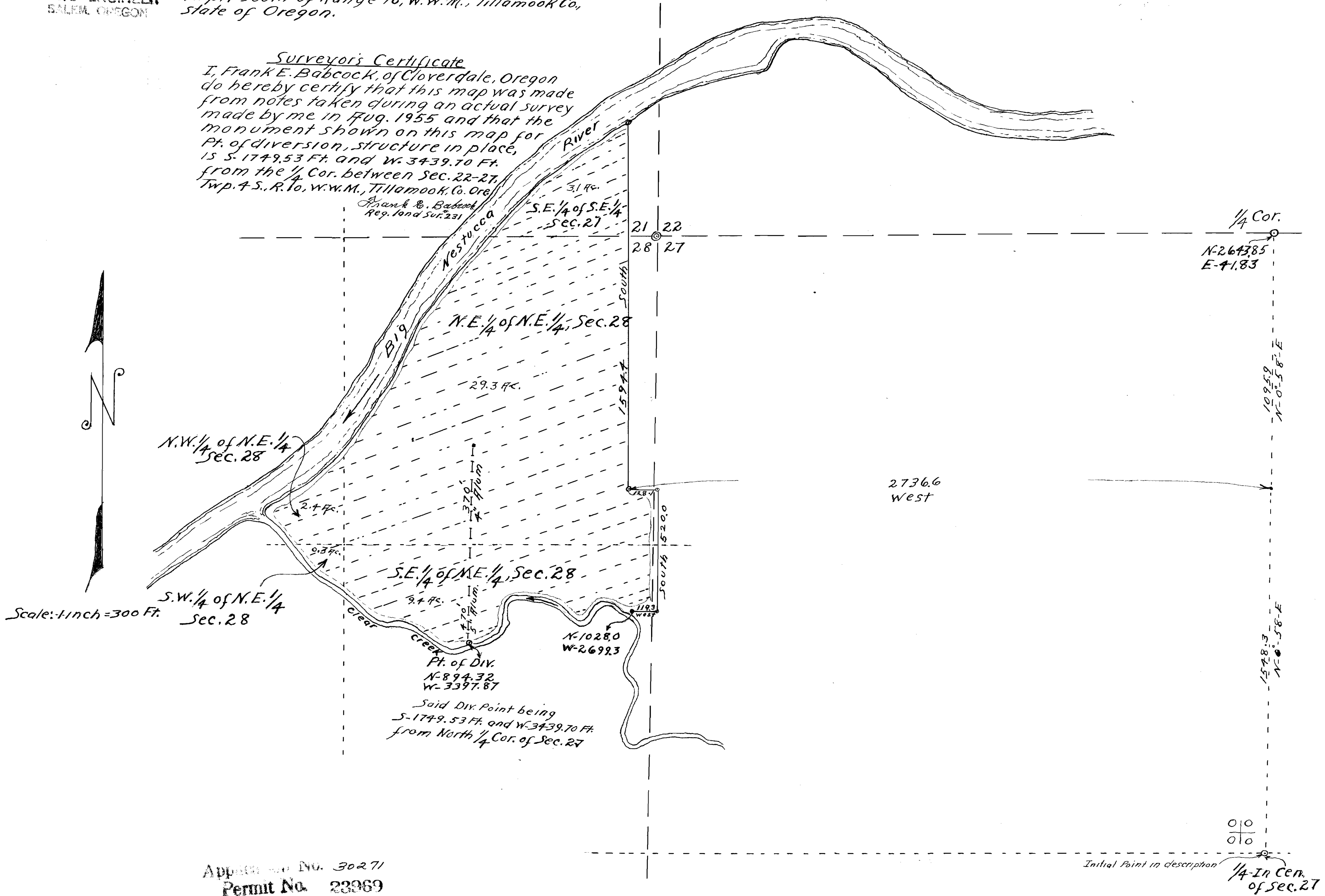

App. No. 30271
 Permit No. 23969

Initial Point in description
 1/4 in Cen. of Sec. 27