

CERTIFICATE OF SURVEYOR

I, H.C. Tillman, of Salem, Ore, do hereby certify that this map was made from notes taken during an actual survey made by me on Mch. 30, 1915, and that it correctly represents the works described in the accompanying application, together with the location of streams and other ditches in the immediate vicinity, and has written thereon the area in each smallest legal subdivision which it is proposed to irrigate

H. C. Tillman  
Surveyor.

**M A P**  
Accompanying application of  
**S. O. EDWARDS**  
of Polk County, Oregon  
to appropriate waters  
Mch. 30 1915.  
Scale 2 in. = 1 mi.

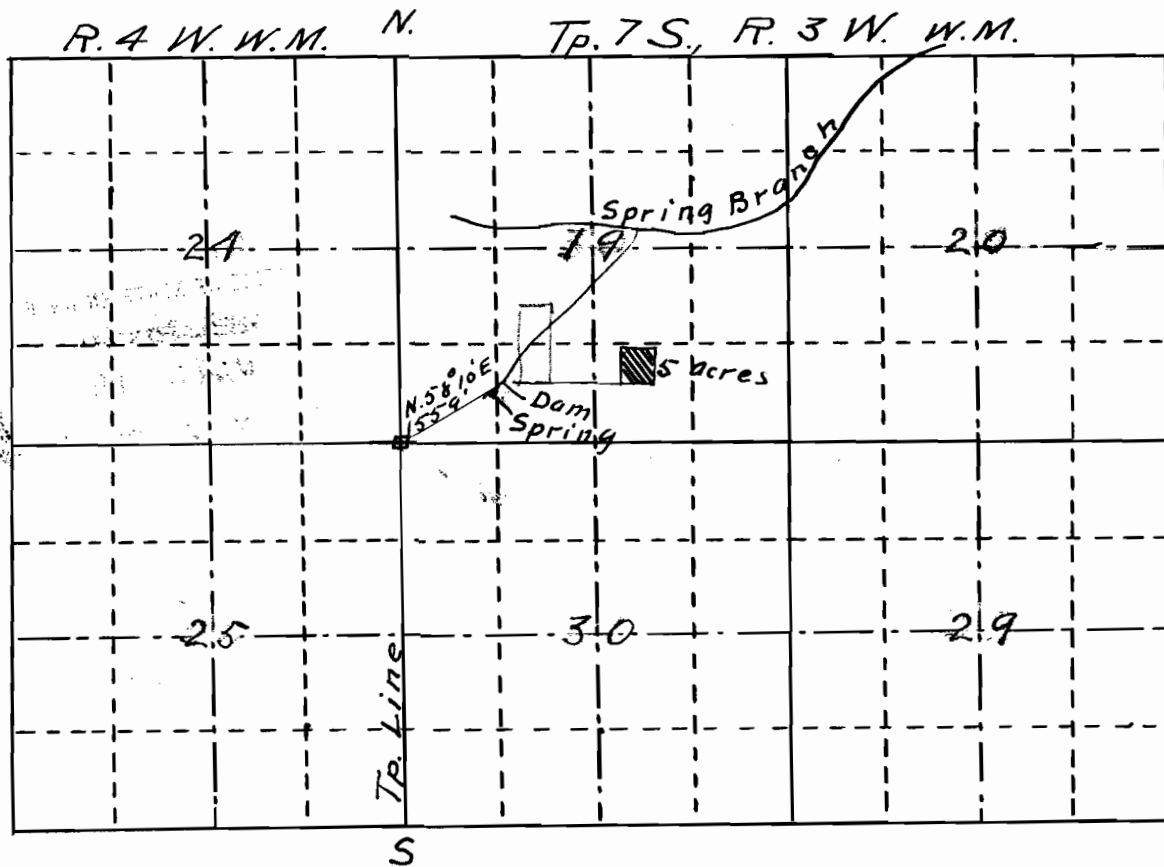

OFFICE OF STATE ENGINEER  
**RECEIVED**  
MAR 31 1915  
SALEM, OREGON.

Application No. 4184  
Permit No. 2397

7  
5  
7

2  
4