

Section 30, T22S., R.7 W.

Scale 1 inch = 500 ft.

I, WILFORD N HAINES of DRAIN, OREGON do hereby certify that this map was made from notes taken during an actual survey made by me on February 14, 1953; that the monument shown on this map consisting of a 1" IRON PIPE is 1,143.3 ft. S. 25° 59' W. from the NW. Cor. D.L.C. # 38, T. 22S. R. 7 W. Will. Mer.

REGISTERED
OREGON
LAND

Wilford N. Haines

MAY 7, 1948
WILFORD N. HAINES
239

30

Application No. 30452
Permit No. 23989

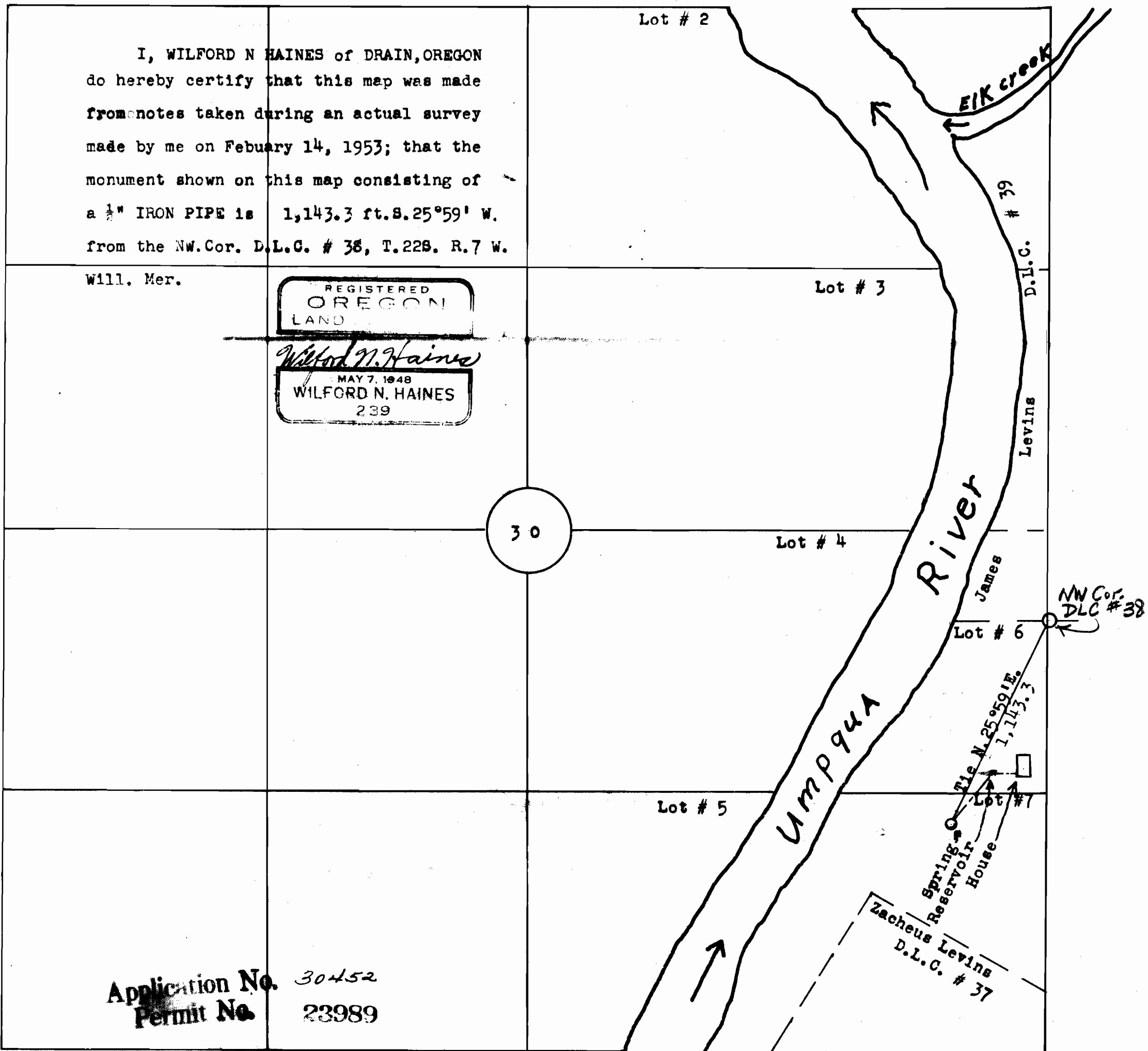

Lot # 2

Lot # 3

Lot # 4

Lot # 5

Lot # 6

39

D.L.C.

Levins

James

NW Cor.
DLC # 38

Tie N. 25° 59' E.
1,143.3

Spring Reservoir
House

Zacheus Levins
D.L.C. # 37

Umpqua River

Elk Creek