

RECEIVED  
 JUN 11 1909  
 OFFICE OF STATE ENGINEER  
 SALEM - OREGON

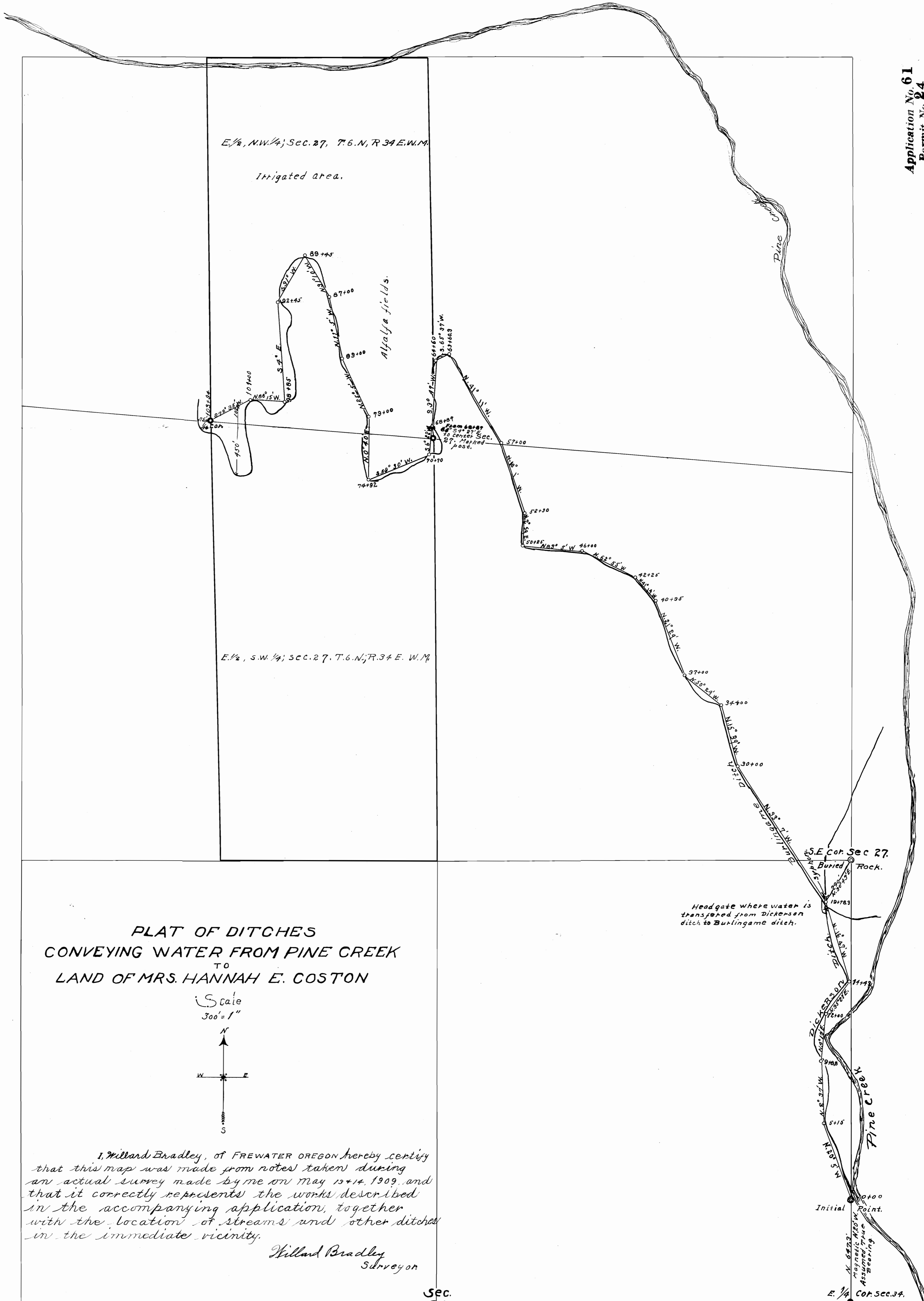

PLAT OF DITCHES  
 CONVEYING WATER FROM PINE CREEK  
 TO  
 LAND OF MRS. HANNAH E. COSTON

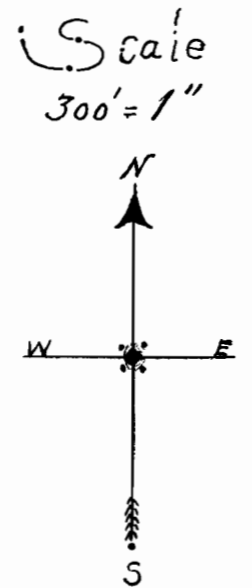

I, Willard Bradley, of FREWATER OREGON hereby certify that this map was made from notes taken during an actual survey made by me on May 13+14, 1909, and that it correctly represents the works described in the accompanying application, together with the location of streams and other ditches in the immediate vicinity.

Willard Bradley  
 Surveyor

Sec.  
 34

Application No. 61  
 Permit No. 24

Initial Point.  
 N 65° 00' Magnetic Azimuth  
 Assumed True Bearing  
 E 1/4 Cor. Sec. 34.  
 Rock.