

PLAT SHOWING

Water Appropriations
of Vonderahe.

Scale 1"=200'

TO BE IRRIGATED - 10 ACRES.

SE $\frac{1}{4}$ NW $\frac{1}{4}$, NE $\frac{1}{4}$ SW $\frac{1}{4}$ and NW $\frac{1}{4}$ SE $\frac{1}{4}$
Sec. 28. Tp. 6. N; R 35 E.W.M.

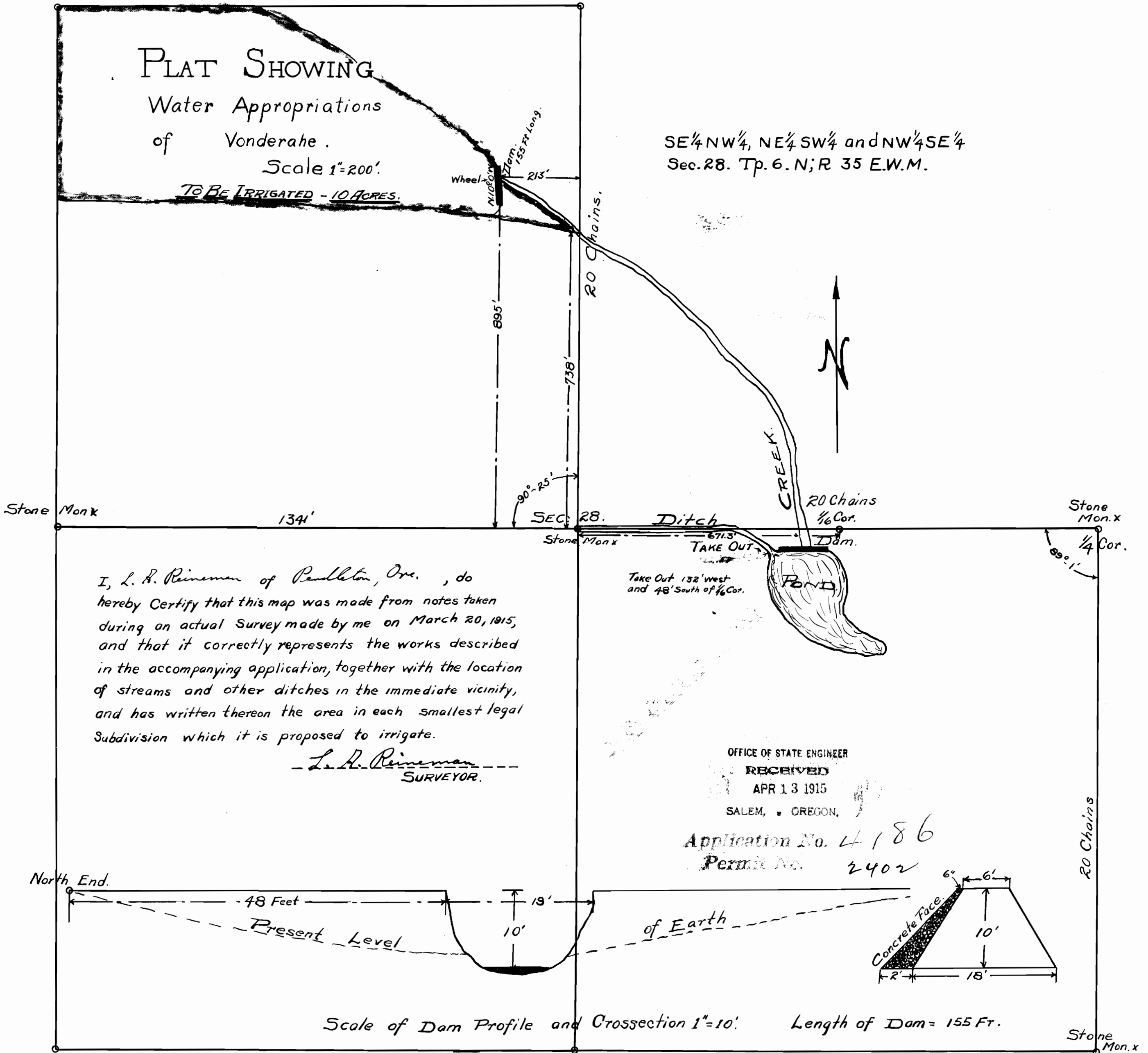

I, L. R. Reineman of Pendleton, Ore., do hereby Certify that this map was made from notes taken during an actual Survey made by me on March 20, 1915, and that it correctly represents the works described in the accompanying application, together with the location of streams and other ditches in the immediate vicinity, and has written thereon the area in each smallest legal Subdivision which it is proposed to irrigate.

L. R. Reineman
SURVEYOR.

OFFICE OF STATE ENGINEER

RECEIVED

APR 13 1915

SALEM, OREGON.

Application No. 4186
Permit No. 2402

North End.

48 Feet

19'

Present Level

10'

of Earth

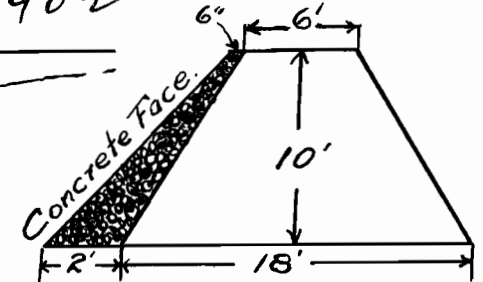

Scale of Dam Profile and Crosssection 1"=10'

Length of Dam = 155 Ft.

Stone Mon. x