

RECEIVED  
STATE ENGINEER  
SALEM, OREGON

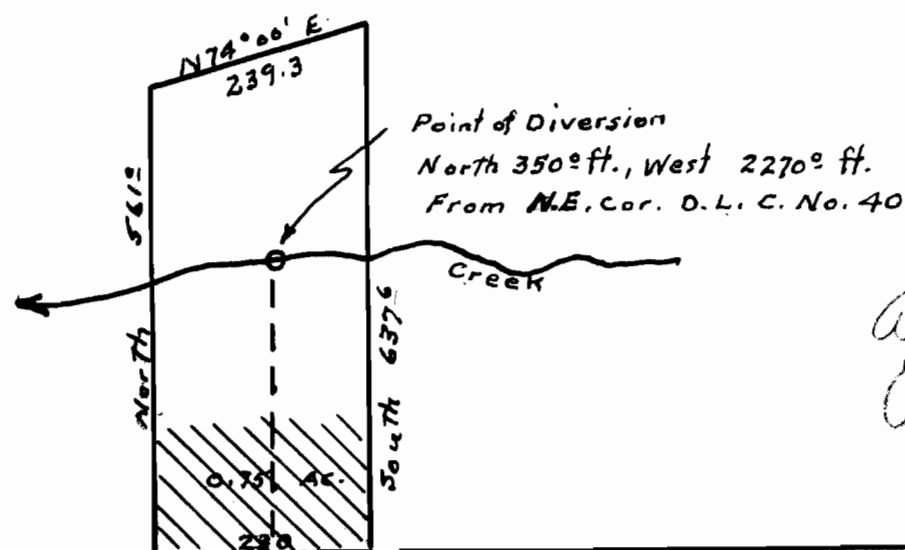

App 30520  
Per 24031

County Road

D.L.C. 39  
D.L.C. 40

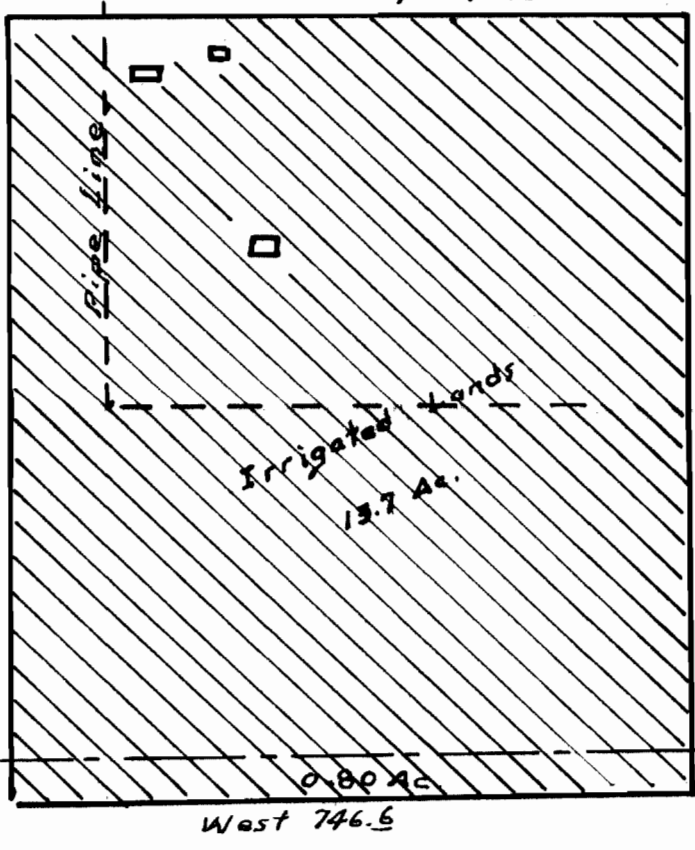

Conc. Mon. Initial Point of  
Heiberger Tract, N 62°11' E  
2395.40 ft. from M.C. Secs. 8 & 9.

RECEIVED  
FEB 14 1956  
STATE ENGINEER  
SALEM, OREGON

REGISTERED  
OREGON  
LAND SURVEYOR

*Charles T. M. Echols*

JAN. 1, 1945  
Charles T. M. Echols  
87

Kenneth Lee and Thelma Lee  
Box 5, Harbor, Oregon.

Water Permit Application Map  
Lands in D.L.C. No. 40 in Sec. 9  
T41S, R13W, W. M.  
Curry County, Oregon  
Application No. 30520  
Permit No. 24031

Scale: 1" = 200'