

32 33  
5 4

33 34  
4 3

SCALE 1"=400'

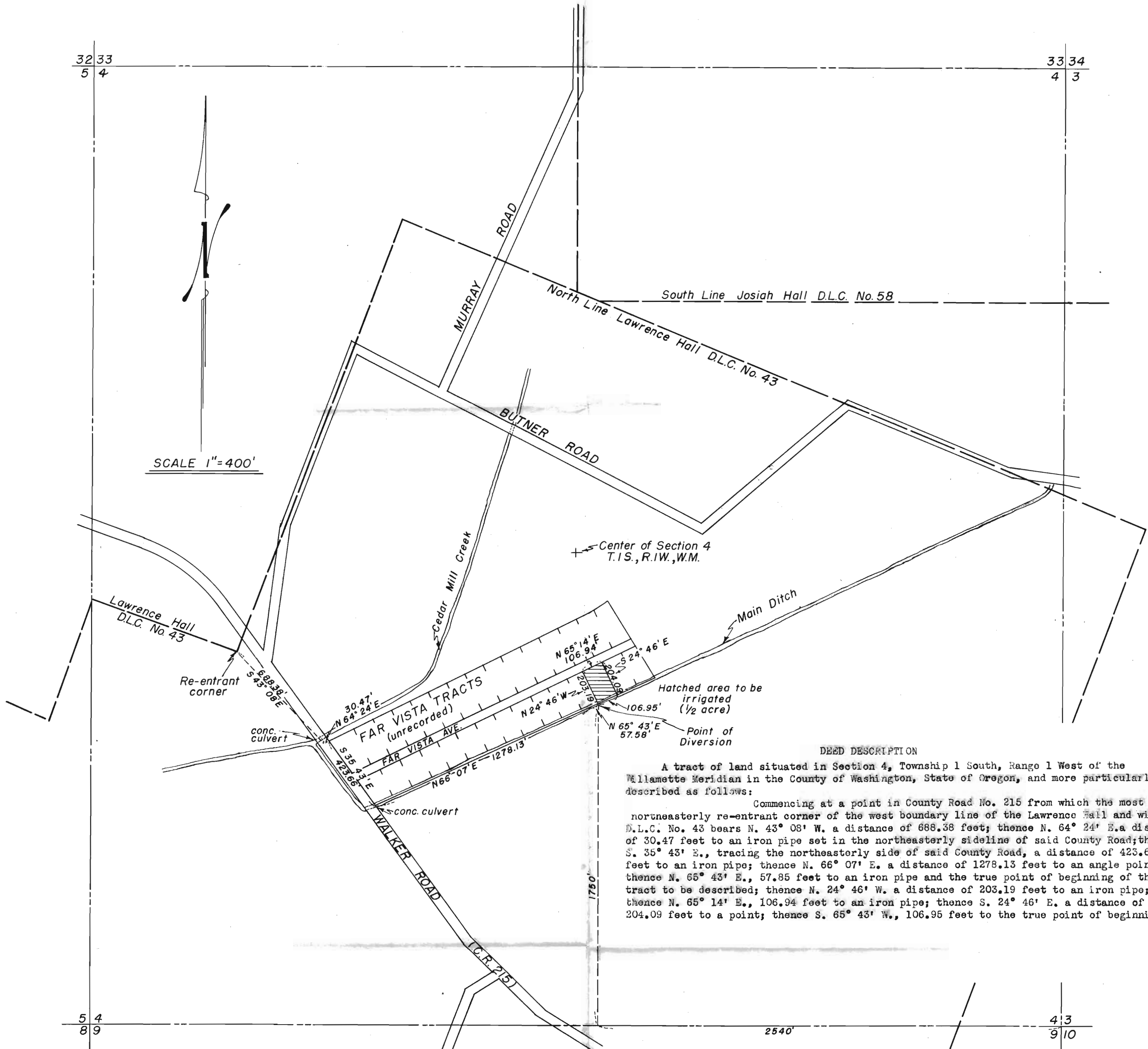

DEED DESCRIPTION

A tract of land situated in Section 4, Township 1 South, Range 1 West of the Willamette Meridian in the County of Washington, State of Oregon, and more particularly described as follows:

Commencing at a point in County Road No. 215 from which the most northeasterly re-entrant corner of the west boundary line of the Lawrence Hall and wife D.L.C. No. 43 bears N. 43° 08' W. a distance of 688.38 feet; thence N. 64° 24' E. a distance of 30.47 feet to an iron pipe set in the northeasterly sideline of said County Road; thence S. 35° 43' E., tracing the northeasterly side of said County Road, a distance of 423.66 feet to an iron pipe; thence N. 66° 07' E. a distance of 1278.13 feet to an angle point; thence N. 65° 43' E., 57.85 feet to an iron pipe and the true point of beginning of the tract to be described; thence N. 24° 46' W. a distance of 203.19 feet to an iron pipe; thence N. 65° 14' E., 106.94 feet to an iron pipe; thence S. 24° 46' E. a distance of 204.09 feet to a point; thence S. 65° 43' W., 106.95 feet to the true point of beginning.

5 4  
8 9

4 3  
9 10

MAP TO ACCOMPANY APPLICATION NO.25930  
OF

HENRY & DOROTHY SCHMIDBAUER

THOMAS SMITHSON, ENGR.

FEBRUARY 27, 1953

Application No. 25930  
Permit No. 24059

