

MAP OF GEORGE H. BEELER TRACT  
 IN DONALD MC LEOD D.L.C. NO. 49  
 SECTION 34 T1S R4W W.M.

TO ACCOMPANY WATER RIGHT APPLICATION

6 MARCH, 1956

SCALE 1"=200'

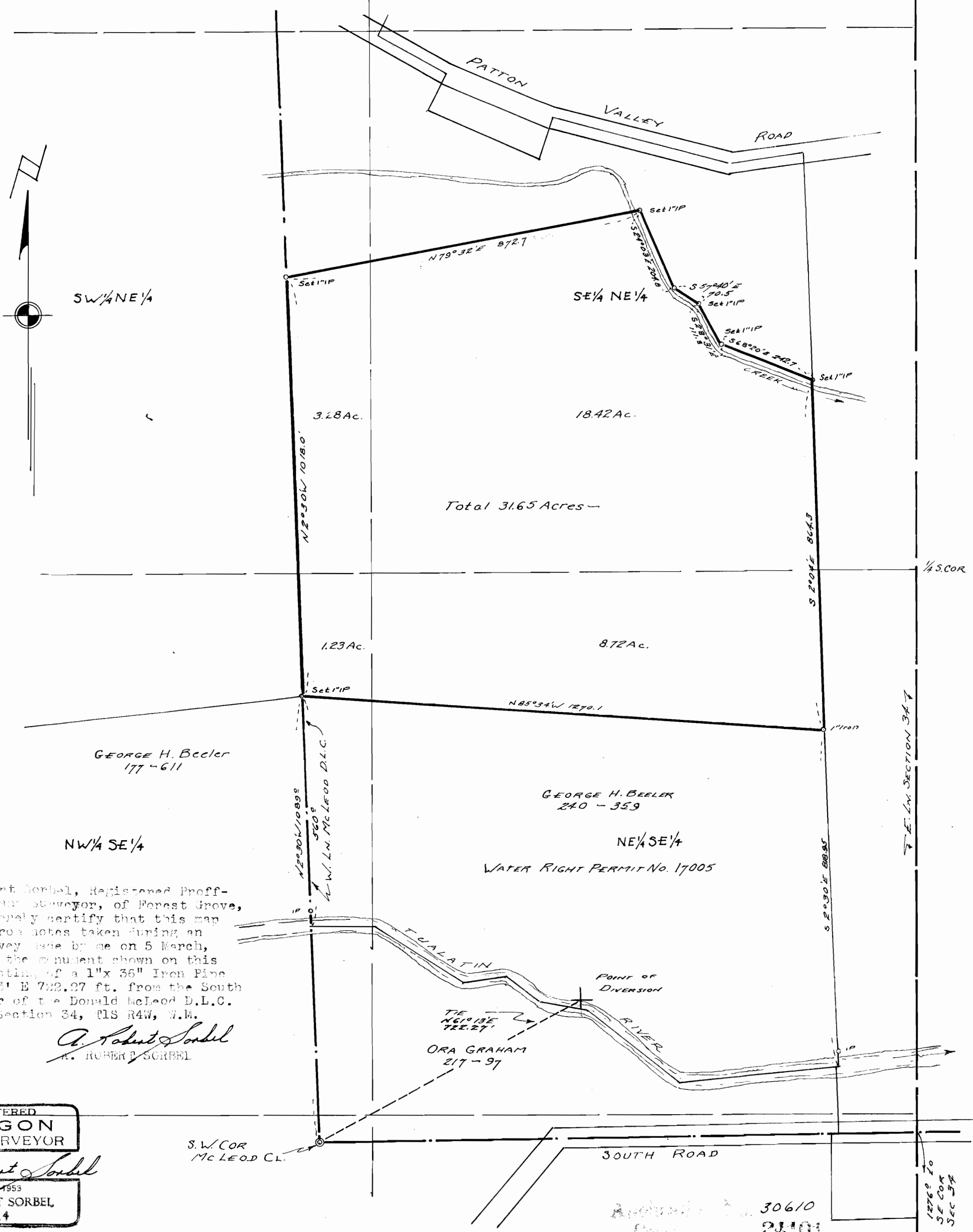

I, A. Robert Sorbel, Registered Professional Land Surveyor, of Forest Grove, Ore., do hereby certify that this map was made from notes taken during an actual survey made by me on 5 March, 1956; that the monument shown on this map, consisting of a 1"x 36" Iron Pipe is N 61° 13' E 722.27 ft. from the South West Corner of the Donald McLeod D.L.C. No. 49 in Section 34, T1S R4W, W.M.

*A. Robert Sorbel*  
 A. ROBERT SOBREL

REGISTERED  
 OREGON  
 LAND SURVEYOR

*A. Robert Sorbel*  
 NOV. 6, 1953  
 A. ROBERT SOBREL  
 814

30610  
 21101

12760 To  
 SE COR  
 SEC 34