

R. REDDINGTON

SECS. 11 & 14, T. 10 S., R. 1 W., W.M.

LINN COUNTY, OREGON

Scale: 1" = 10 Chains

March 21, 1956

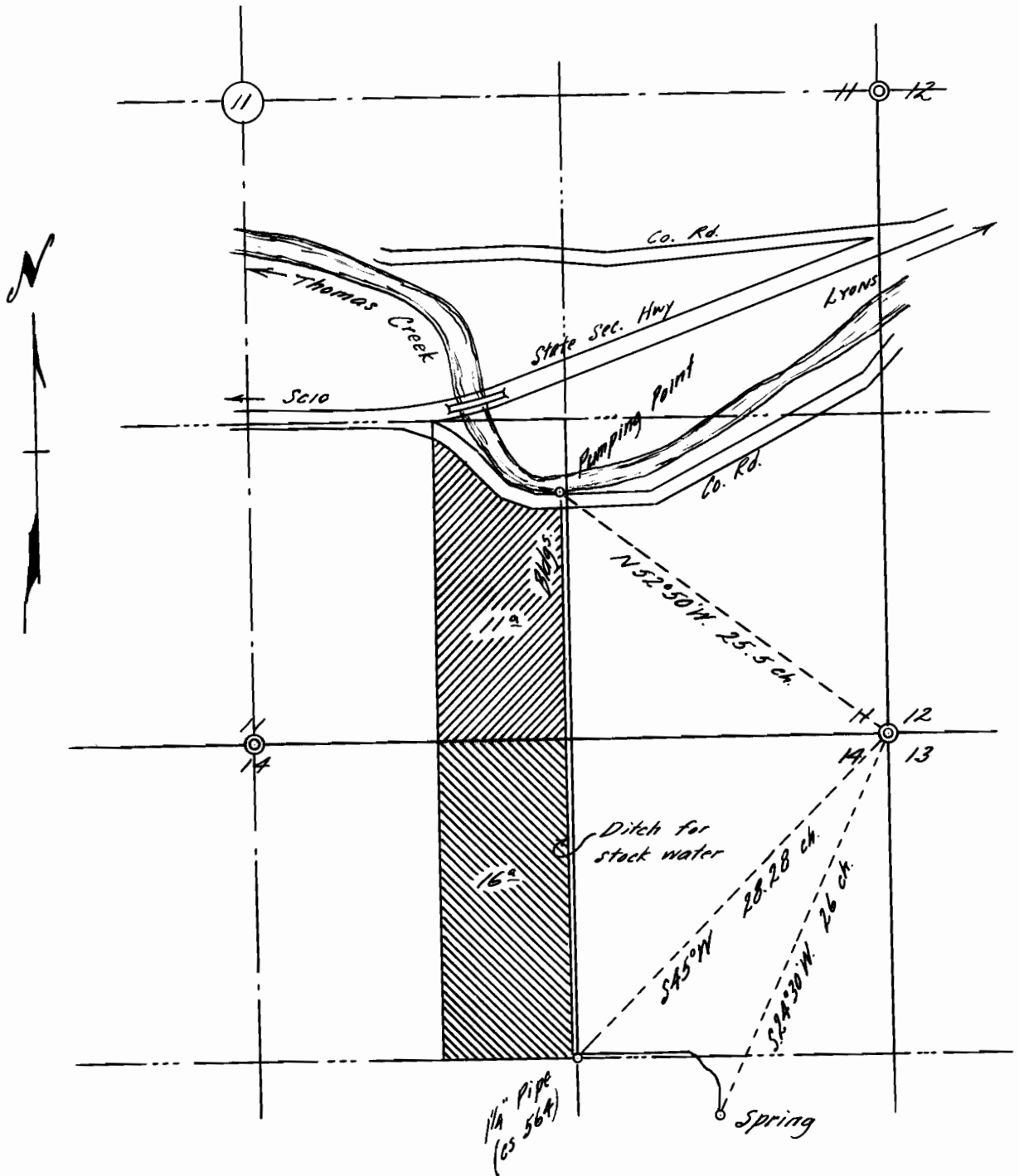

I, Orris A. Carnegie of Albany, Oregon do hereby certify that this map was made from notes on record in the office of the Linn County Surveyor and supplemented by information taken from the latest aerial photographs: That the monument shown on this map consisting of a 1 1/2" iron pipe recorded in county survey No. 564 is S. 45° W. 28.28 chains from the southeast corner of section 11, T. 10 S., R. 1 W. of the Will. Mer. in Linn County, Oregon.

REGISTERED
OREGON
LAND SURVEYOR

Orris A. Carnegie

MAY 9, 1947
ORRIS A. CARNEGIE
213

30635

24134