

Map to accompany Water Right Application

of
John W. Gibson
Route 2, Gaston, Oregon
in
Section 5, T. 2 S., R. 3 W., 7. M.
Scale: 1" = 200'
March, 1956

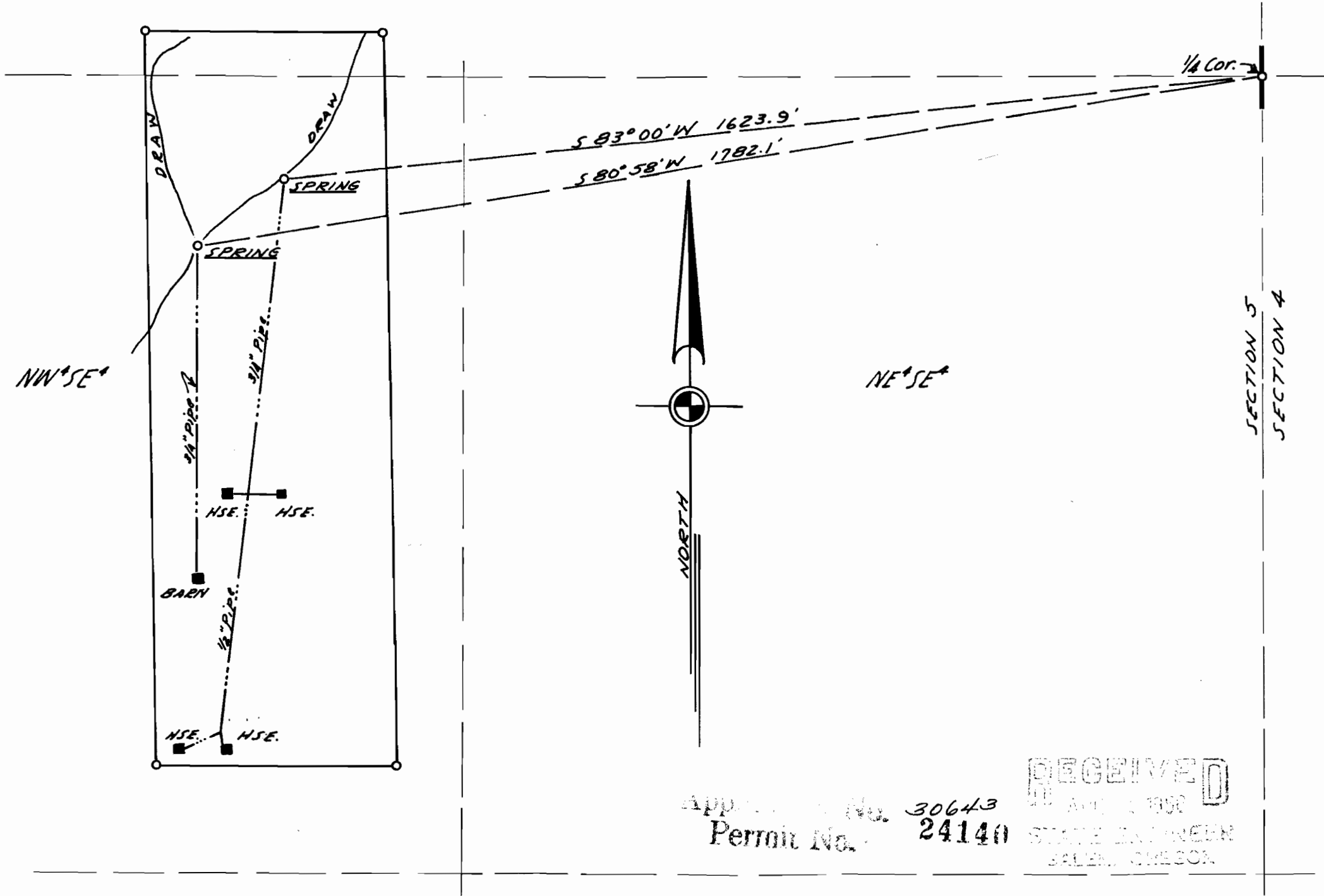

Application No. 30643
Permit No. 24140

RECEIVED
APR 1 1956
STATE ENGINEER
SALEM, OREGON