

MAP TO ACCOMPANY
WATER RIGHT APPLICATION

JOHN SUNDBQUIST FARM
 IN SPRING HILL FARMS
 SECTION 30 T1S R3W & SECTION 25 T1S R4W.M.

April, 1956

RECEIVED
 APR 18 1956
 STATE ENGINEER
 SALEM, OREGON

— CERTIFICATE —

I, A. Robert Sorbel, Registered Professional Land Surveyor of Forest Grove, Ore. do hereby certify that this map was made from notes taken during an actual survey made by me on 5 April, 1956; that the monument shown on this map, consisting of a 1"x 36" Iron Pipe is N 65° 59' W 2574.47 ft from the 1/4 Section Corner on the East Line of Section 25 T1S R4W, W.M.

A. Robert Sorbel
 A. Robert Sorbel

Map Scale 1in=300ft.

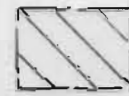

Existing Water Right -
 Permits No. 16100 &
 No. 22432



Present Application

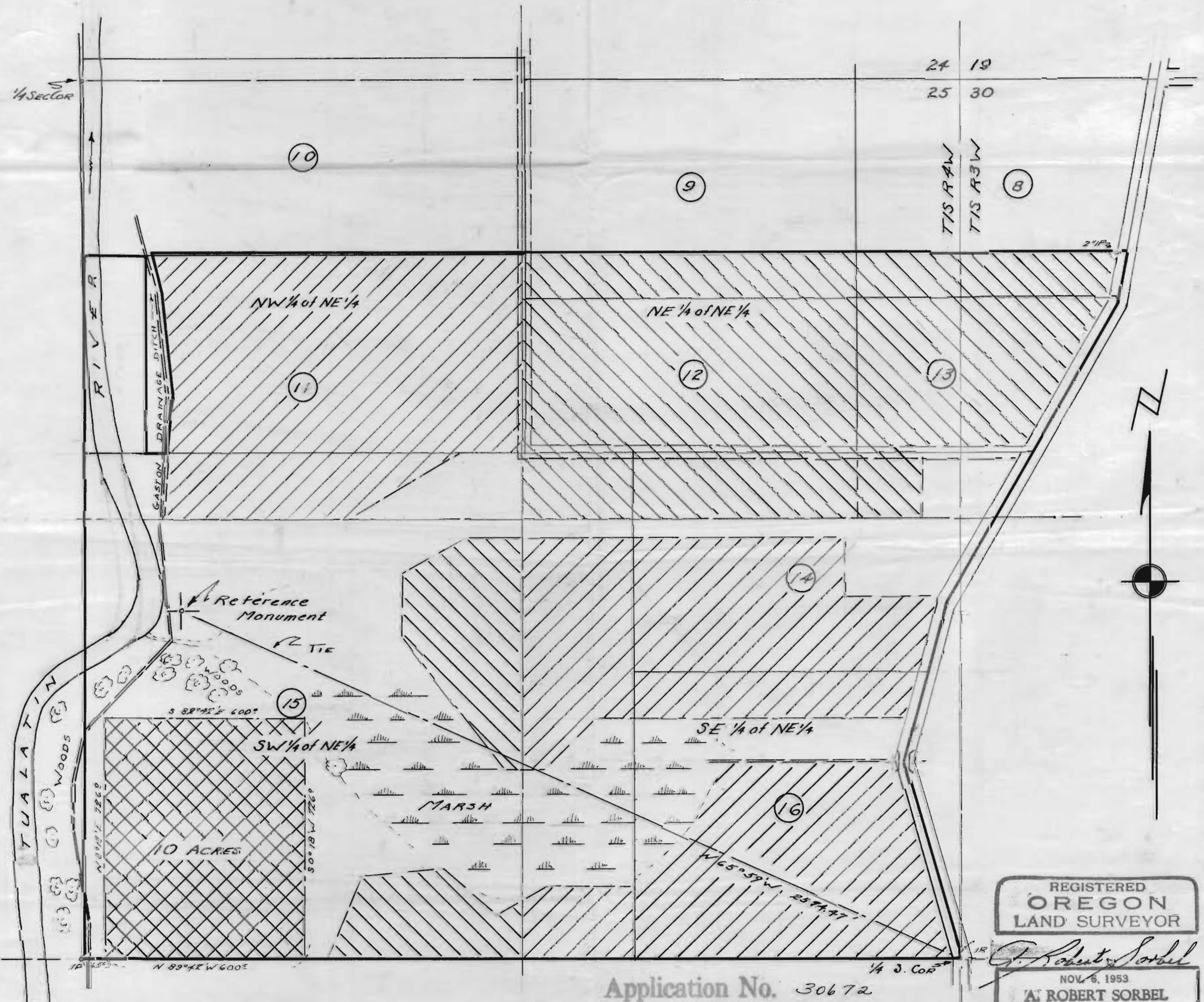

Application No. 30672
 Permit No. 24151

REGISTERED
 OREGON
 LAND SURVEYOR

A. Robert Sorbel
 NOV. 6, 1953
 A. ROBERT SORBEL
 814