

T11S, R 42 E, WILL. ME., ORE.

SKETCH

SHOWING

THE LANDS OF STELLA B. RIZOR IN SEC. 1, T11S, R 42 E, W.M., ORE. UNDER DITCH + IRRIGABLE.

SCALE, ONE INCH = 20.00 CH.
DRAWN MAY 1, 1915.

Ira L. Hoffman,
Surveyor.

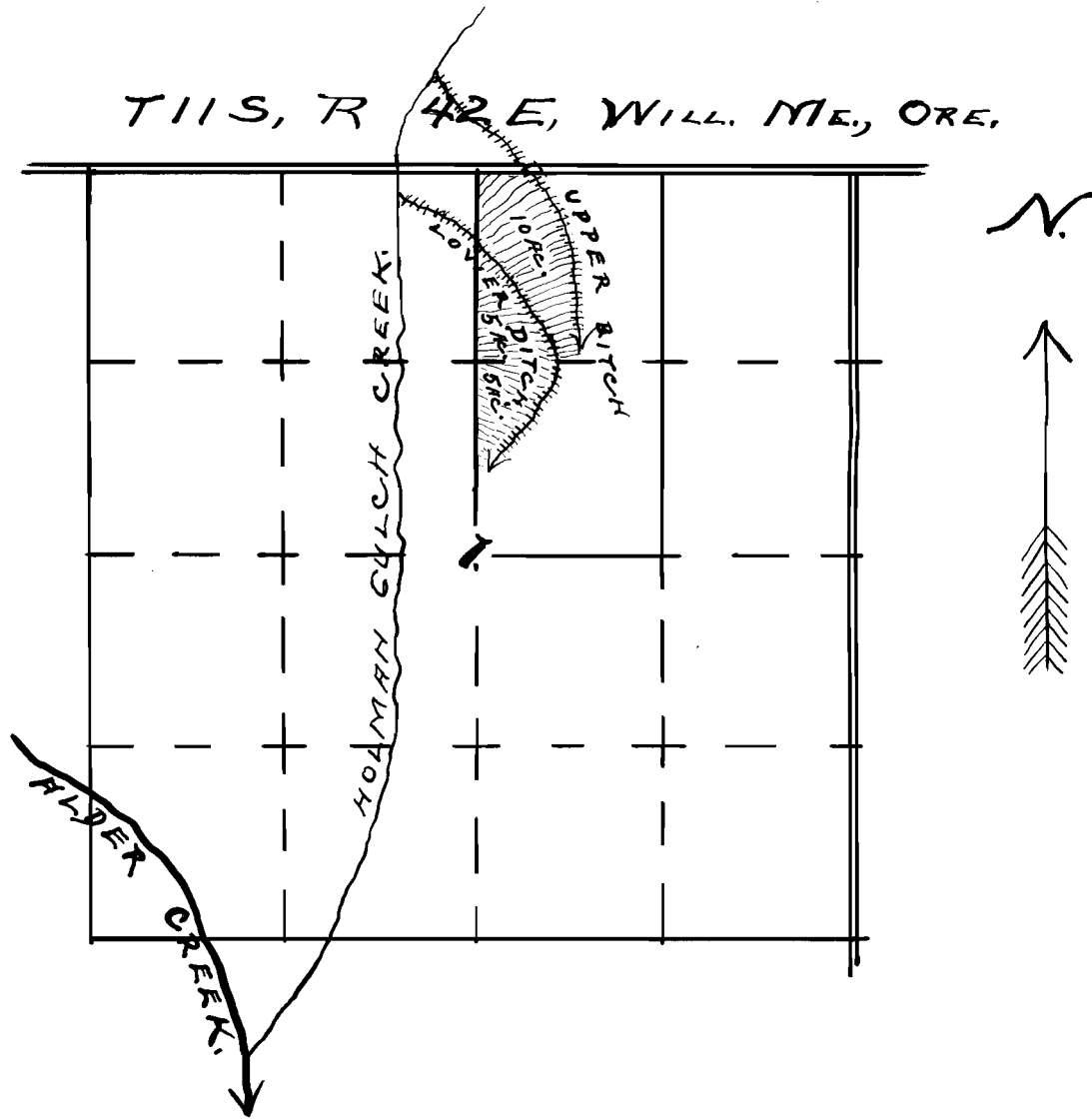

CERTIFICATE OF SURVEYOR.

I, IRA L. HOFFMAN OF BAKER, ORE., DO HEREBY CERTIFY THAT THIS MAP WAS MADE FROM DATA FURNISHED BY THE CLAIMANT OF THE LANDS AND THAT IT CORRECTLY REPRESENTS THE WORKS DESCRIBED IN THE ACCOMPANYING APPLICATION AS PER DATA FURNISHED TOGETHER WITH THE LOCATION OF THE STREAMS AND OTHER DITCHES IN THE IMMEDIATE VICINITY, AND HAS WRITTEN THEREON THE AREA IN EACH LEGAL SUBDIVISION WHICH IT IS PROPOSED TO IRRIGATE.

Ira L. Hoffman,
Surveyor.

OFFICE OF STATE ENGINEER

RECEIVED

MAY 3 1915

SALEM, OREGON.

Application No.

4255

Permit No.

2417