

29

SCALE 8" = 1 MILE

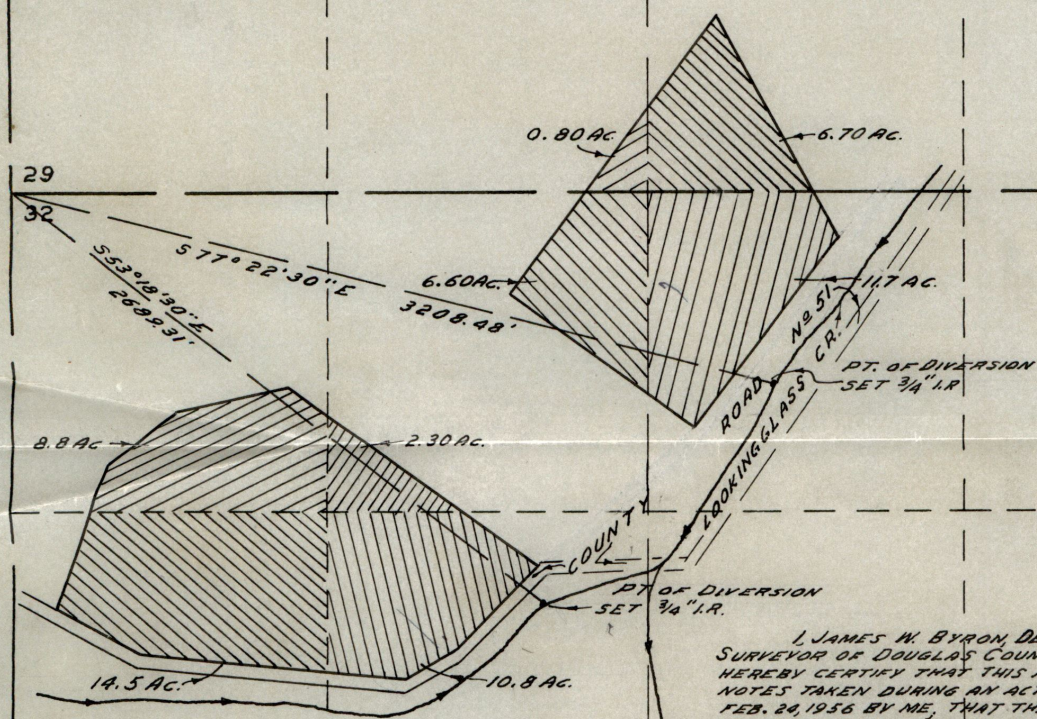

I, JAMES W. BYRON, DEPUTY COUNTY SURVEYOR OF DOUGLAS COUNTY OREGON DO HEREBY CERTIFY THAT THIS MAP WAS MADE FROM NOTES TAKEN DURING AN ACTUAL SURVEY MADE FEB. 20, 1956 BY ME, THAT THE MONUMENTS SHOWN ON THIS MAP CONSISTING OF 2 3/4" x 30" IRON RODS AND ARE S77° 22' 30" E 3208.48' & S53° 18' 30" E 2689.31' FROM THE N.W. CORNER OF SEC. 32, T27S, R7W, W.M.

*James W. Byron*  
 JAMES W. BYRON

REGISTERED  
 OREGON  
 LAND SURVEYOR

*James W. Byron*  
 NOV. 6, 1953  
 JAMES W. BYRON  
 303

WATER RIGHT  
 FOR  
 RUSSELL E. DENZEL  
 SECTION 29 & 32 T27S, R7W, W.M.  
 OFFICE OF  
 FRED M. DARBY  
 COUNTY SURVEYOR, DOUGLAS COUNTY  
 ROSEBURG, OREGON

Application No. 30653  
 Permit No. 24172

RECEIVED  
 APR 6 1956  
 STATE ENGINEER  
 SALEM, OREGON