

WATER APPROPRIATION APPLICATION MAP

DRAIN PLYWOOD PLANT. DRAIN, OREGON.

Nov. 30, 1955

SCALE 1" = 1000'

T. 22 S. R. 5 W W.M.

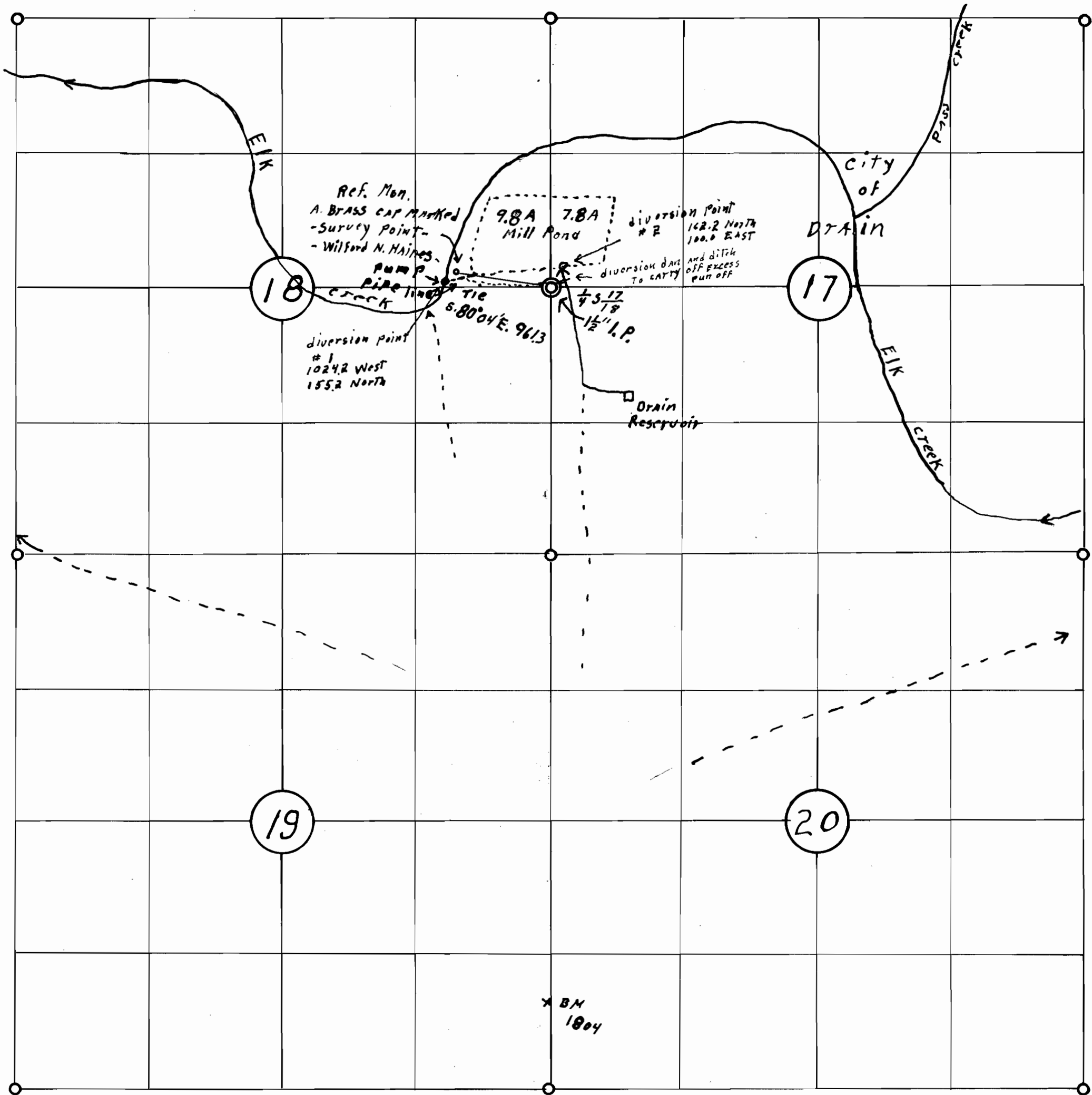

I, Wilford N. Haines of Drain, Oregon do hereby certify that this map was made from notes taken during an actual survey made by me on November 29, 1955; that the monument shown on this map consisting of (a brass cap inscribed - survey point- Wilford N. Haines #239- Drain, Oregon) is N. 80° 04' W. of the 1/4 Sect. Cor. Sections 17 & 18 , Township 22 South, Range 5 West W.M.

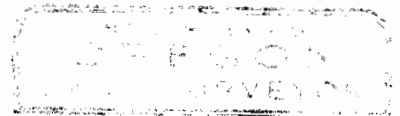

Application No. R-30682
 30683
 No. R-1859
 24179