

RAY WHITMAN

SEC. 36, T. 13 S., R. 3 W., W.M.

LINN COUNTY, OREGON

Scale: 1" = 10 Chains

May 3, 1956

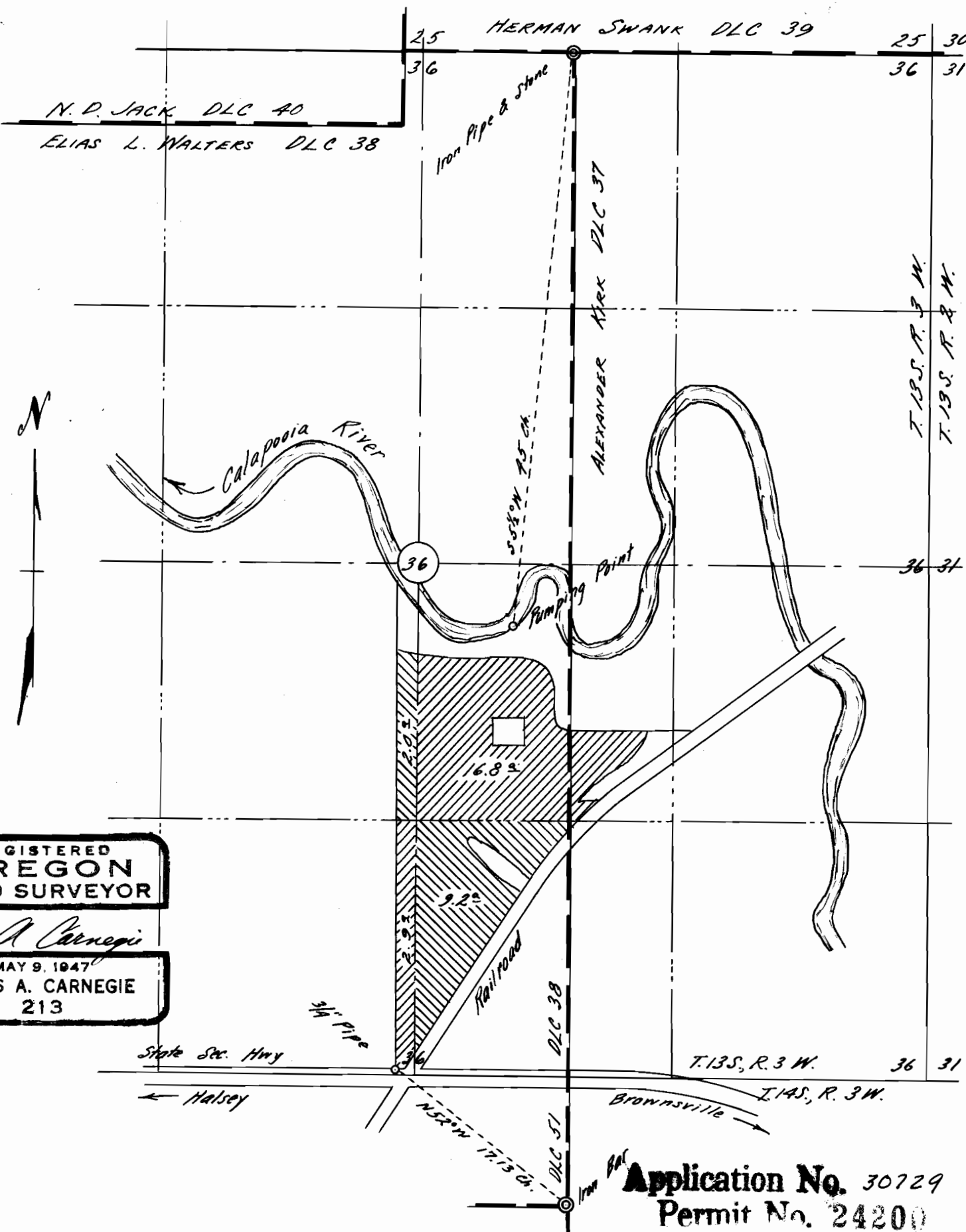

REGISTERED
OREGON
LAND SURVEYOR

Orri A Carnegie

MAY 9, 1947
ORRIS A. CARNEGIE
213

Application No. 30729
Permit No. 24200

I, Orris A. Carnegie of Halsey, Oregon do hereby certify that this map was made from notes on record in the office of the Linn County Surveyor and supplemented by information taken from the latest aerial photo maps and measurements furnished by Mr. Whitman; that the monument shown on this map consisting of a 3/4" iron pipe is N. 52° E. 17.13 chains from the southeast corner of the Elias L. Walters D.L.C. 38 in T. 13 S., R. 3 W. and D.L.C. 51 in T. 13 S., R. 3 W. of the Mill. Mer. in Linn County, Oregon.

Orri A. Carnegie