

# GEORGE W. & ARMINA H. LEDFORD

SEC. 29, T.13 S., R.1 E., W.M.

LINN COUNTY, OREGON

Scale: 1" = 200'

May 2, 1956

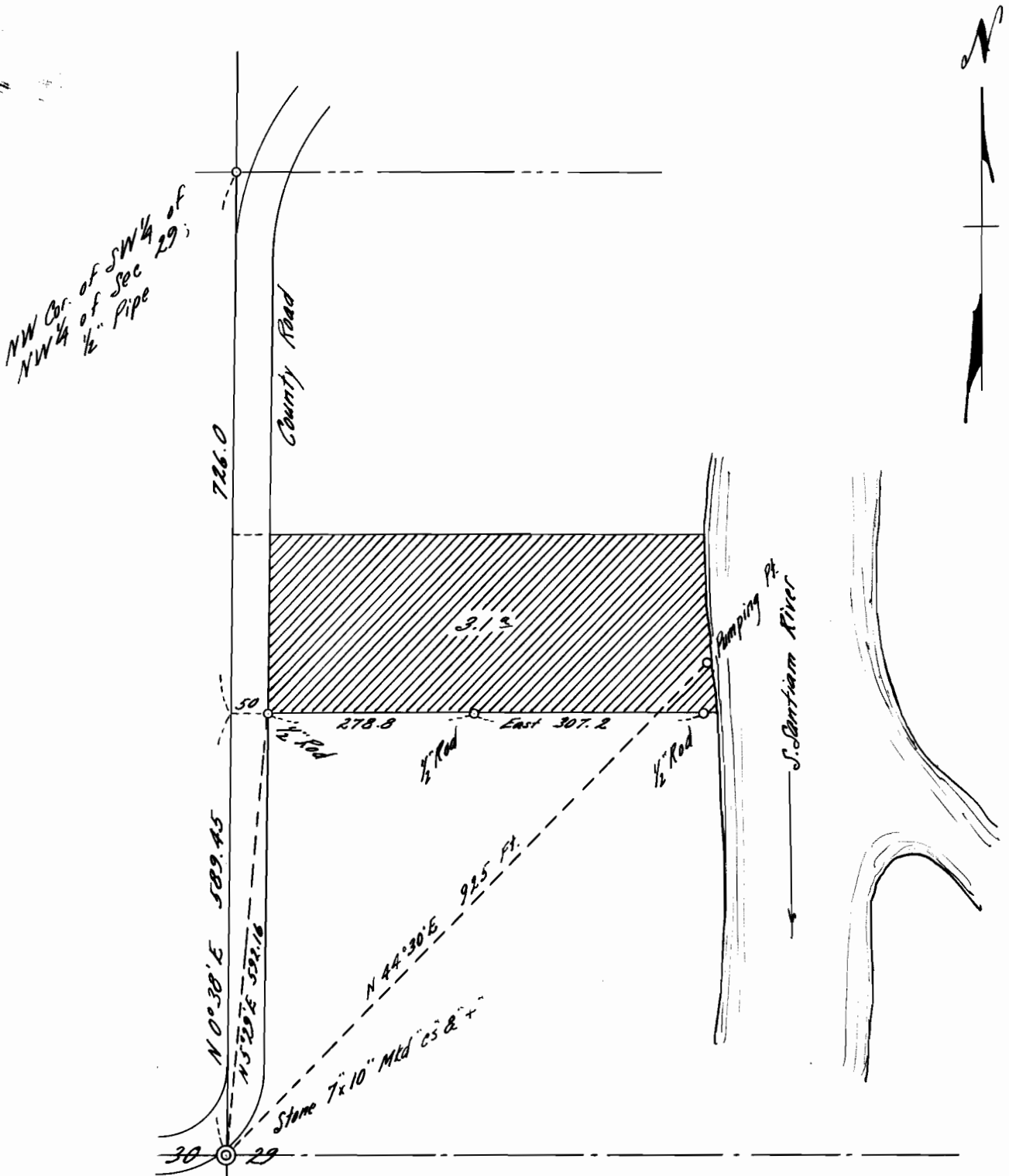

I, Orris A. Carnegie of Albany, Oregon do hereby certify that this map was made from notes taken during an actual survey made by me on Jan. 17, 1953; and that the monument shown on this map consisting of a  $\frac{1}{2}$ " iron rod is N. 5° 29' E. 392.16 feet from the Southwest corner of the Northwest quarter of Section 29, T. 13 S., R. 1 E., W. 1/2 of the Mill. Mer. in Linn County, Oregon.

REGISTERED  
OREGON  
LAND SURVEYOR

*Orris A. Carnegie*

MAY 9 1947  
ORRIS A. CARNEGIE  
213

Application No. 30730  
Permit No. 24201