

W.R. 354

PHILIP J. & DELLA M. BRADEN

SEC. 33, T. 10 S., R. 2 W., W.M.

LINN COUNTY, OREGON

Scale: 1" = 10 Chains

May 8, 1956

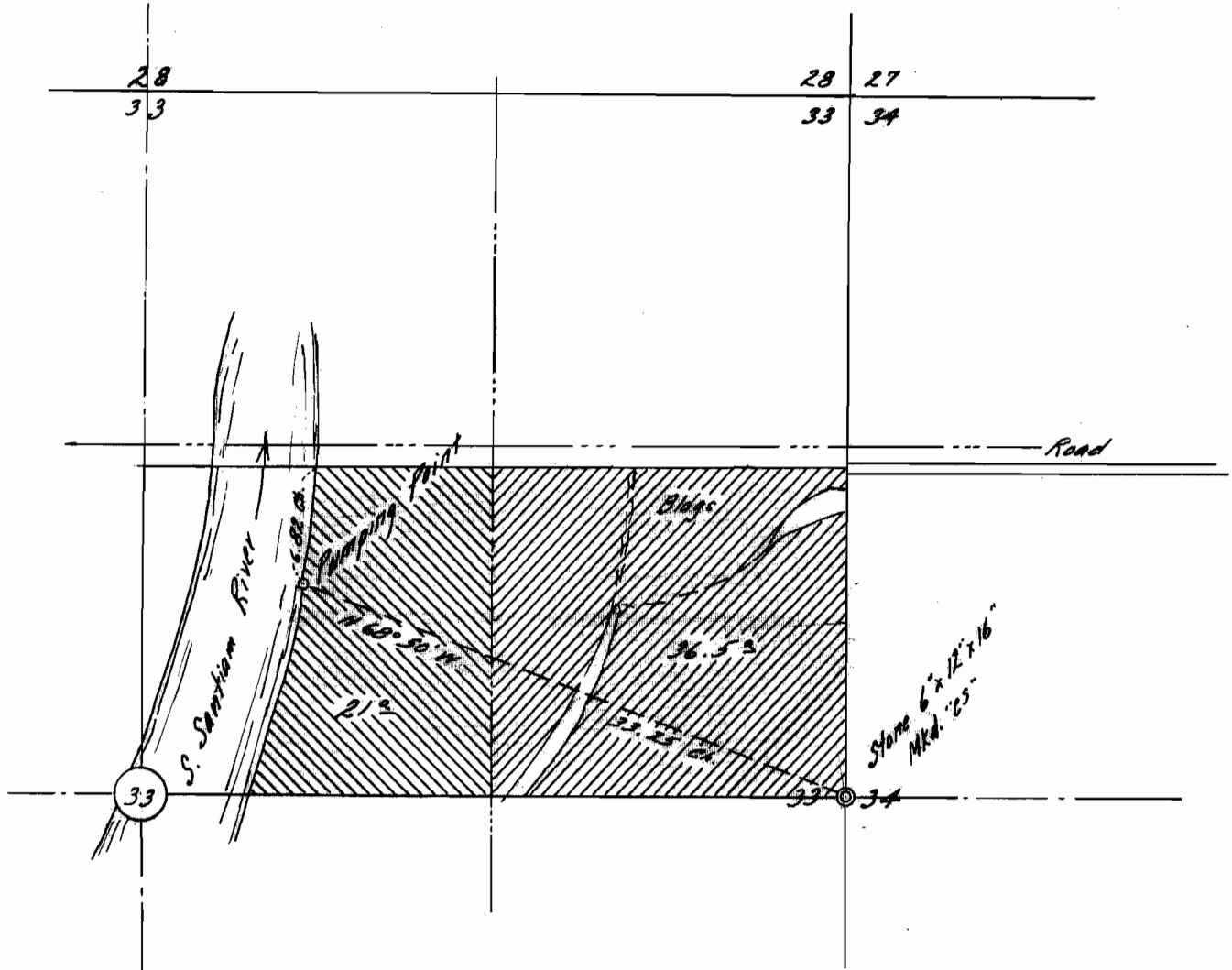

I, Orris A. Carnegie of Albany, Oregon do hereby certify that this map was made from notes on record in the office of the Linn County Surveyor and supplemented by information taken from the latest aerial photographs and measurements furnished by Mr. Braden; that the monument shown on this map consisting of a stone 6"x12"x16" marked "CS" is Southeast corner of the Northeast quarter of Section 33, T. 10 S., R 2 W. of the Will. Mer. in Linn County, Oregon.

REGISTERED
OREGON
LAND SURVEYOR

Orris A. Carnegie

MAY 9, 1947
ORRIS A. CARNEGIE
213

Application No. 30781
Permit No. 24238