

MAP TO ACCOMPANY WATER RIGHT APPLICATION  
 OF E. H. HUFFMAN  
 FOR TRACT IN LOT 1 BLOCK 1 MYERS ADDITION  
 TO REEDVILLE HOMES  
 IN RICHARD WHITE D.L.C. No. 47, SEC 1 T1S R2W W.M.

RECEIVED  
 MAY 23 1956  
 STATE ENGINEER  
 SALEM, OREGON

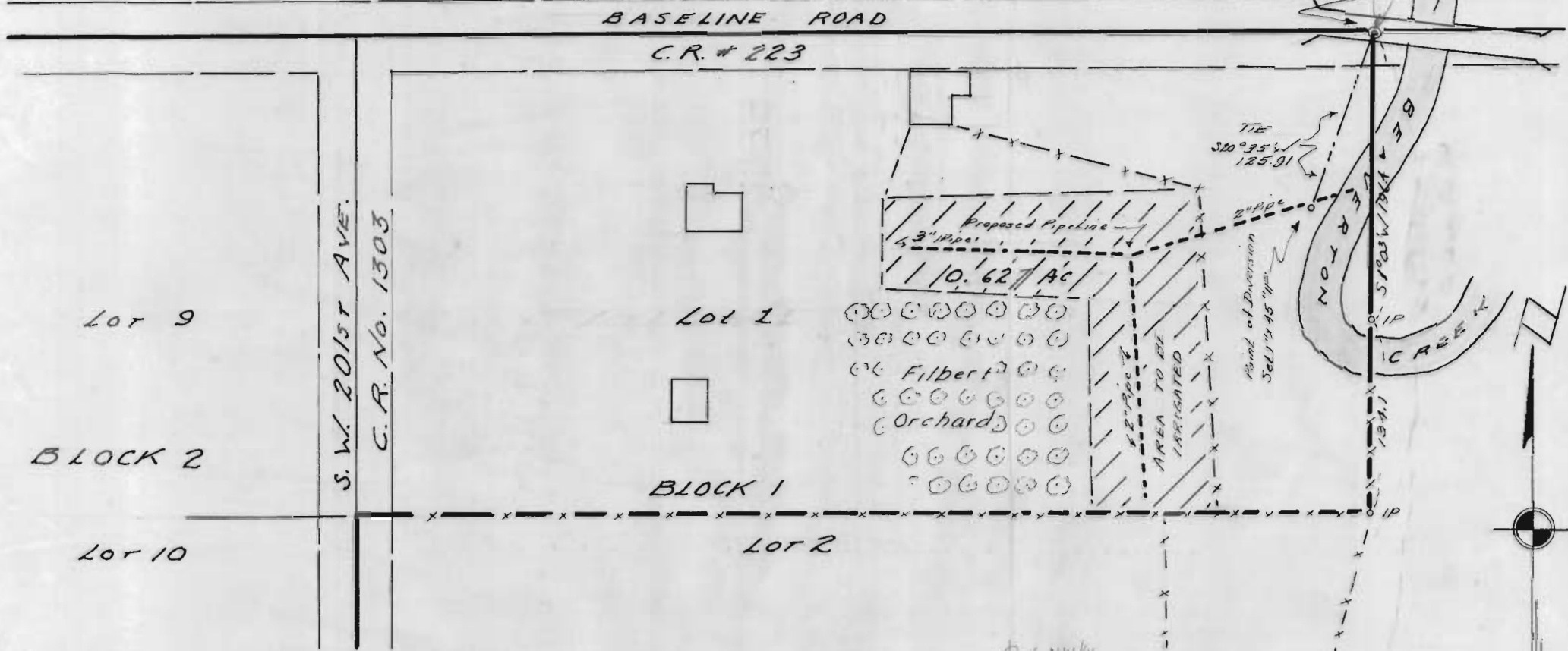

— SURVEYOR'S CERTIFICATE —  
 I, A. Robert Sorbel, Reg. Professional Land Surveyor of Forest Grove, Ore do hereby certify that this map was made from notes taken during an actual survey made by me on 11 May, 1956; that the monument shown on this map, consisting of a 1" x 45" iron pipe is S20°35'W 125.91 ft from an iron at the NE Corner of the Richard White D.L.C. No. 47 in Section 1, T1S R2W, W.M.

*A. Robert Sorbel*  
 A. Robert Sorbel  
 Reg. Prof. Land Sur., No. 314

REGISTERED  
 OREGON  
 LAND SURVEYOR

*A. Robert Sorbel*  
 NOV 6, 1953  
 A. ROBERT SORBEL  
 314

Scale 1in=100ft.  
 Survey 11 May, 1956

Application No. 30785  
 Permit No. 24240