

T. 35 & 36 S., R. 7 W., W.M.

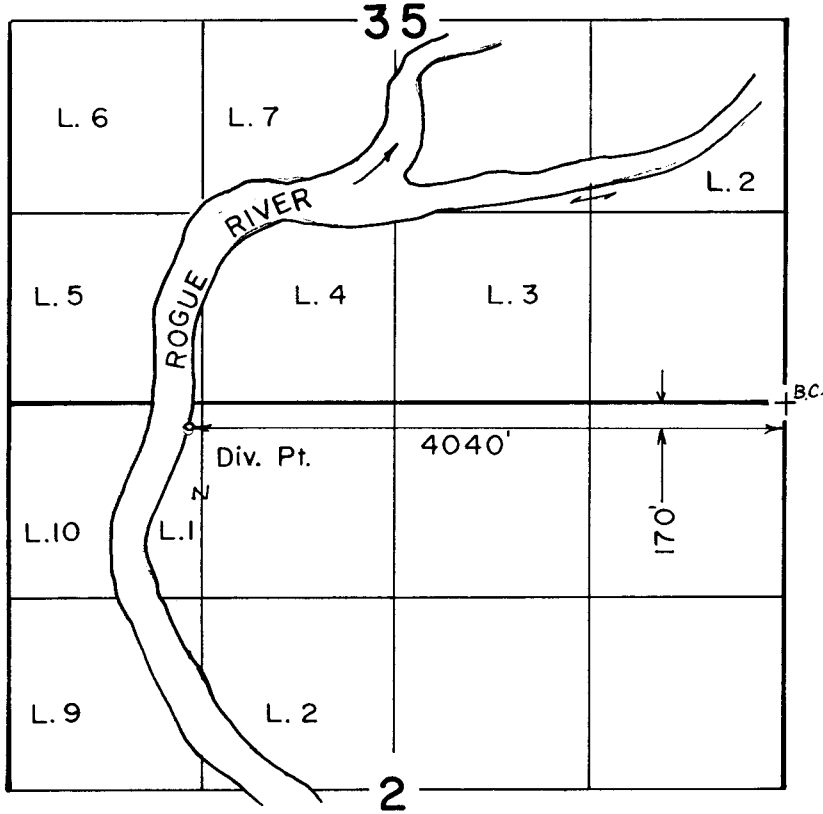

Scale: 1" = 1320'

**FINAL PROOF SURVEY**  
UNDER

TRANSFER NO. 4950

Application No. .... Permit No. ....  
IN NAME OF

WM. R. & KATHERINE H. BARDSLEY

Surveyed OCT. 8, 1987, by B. S. JAMES

T.36S. R.7W.WM.

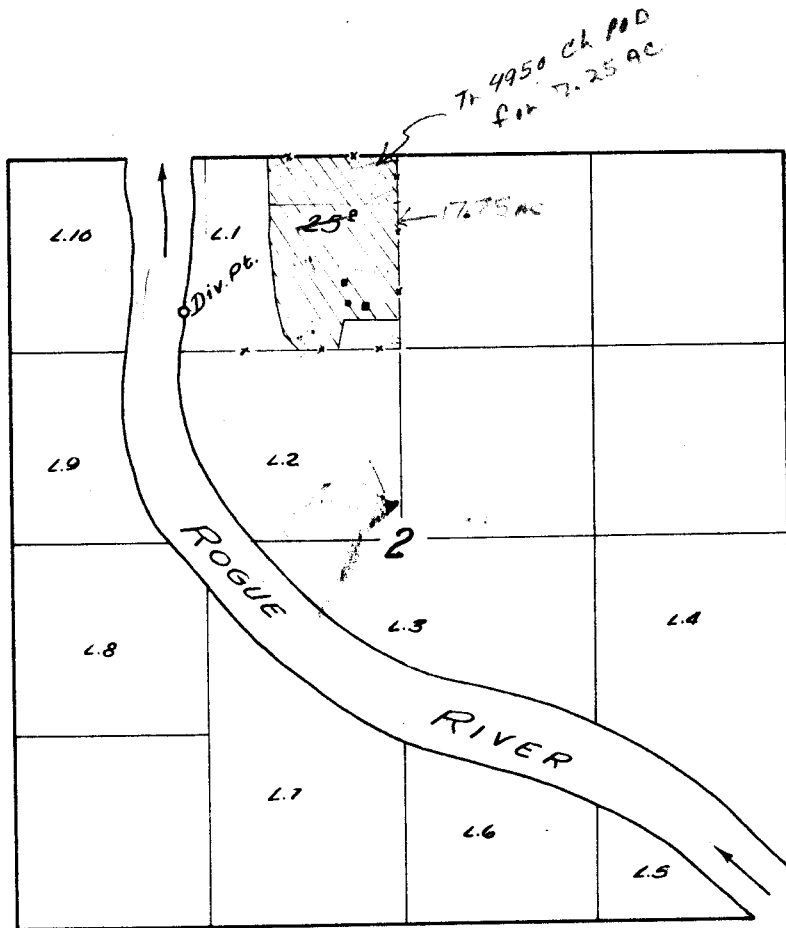

5-29-56

FINAL PROJECT SURVEY

MADE

Application No. 30809. Permit No. 24250

IN NAME OF

Ira A. Moore

Surveyed July 17, 1959, by C. B. Smith