

MAP

Accompanying Application for Permit  
to appropriate Water

April 9-15

Scale 1 inch = 200 ft.

OFFICE OF STATE ENGINEER

RECEIVED

APR 17 1915

SALEM, OREGON.

Application No. 4289  
Permit No. 2428

1/4 Corner  
betw. sec 15+16  
Twp 18 So. Rge 11 W. of W.M.

Lot 7 Sec. 15

CERTIFICATE OF SURVEYOR

I, J.W. Ford Jr. of Florence, Oreg. do  
hereby certify that this map was made by me from  
an actual survey on April 7-1915 and that it is  
correct

J.W. Ford Jr.  
Surveyor

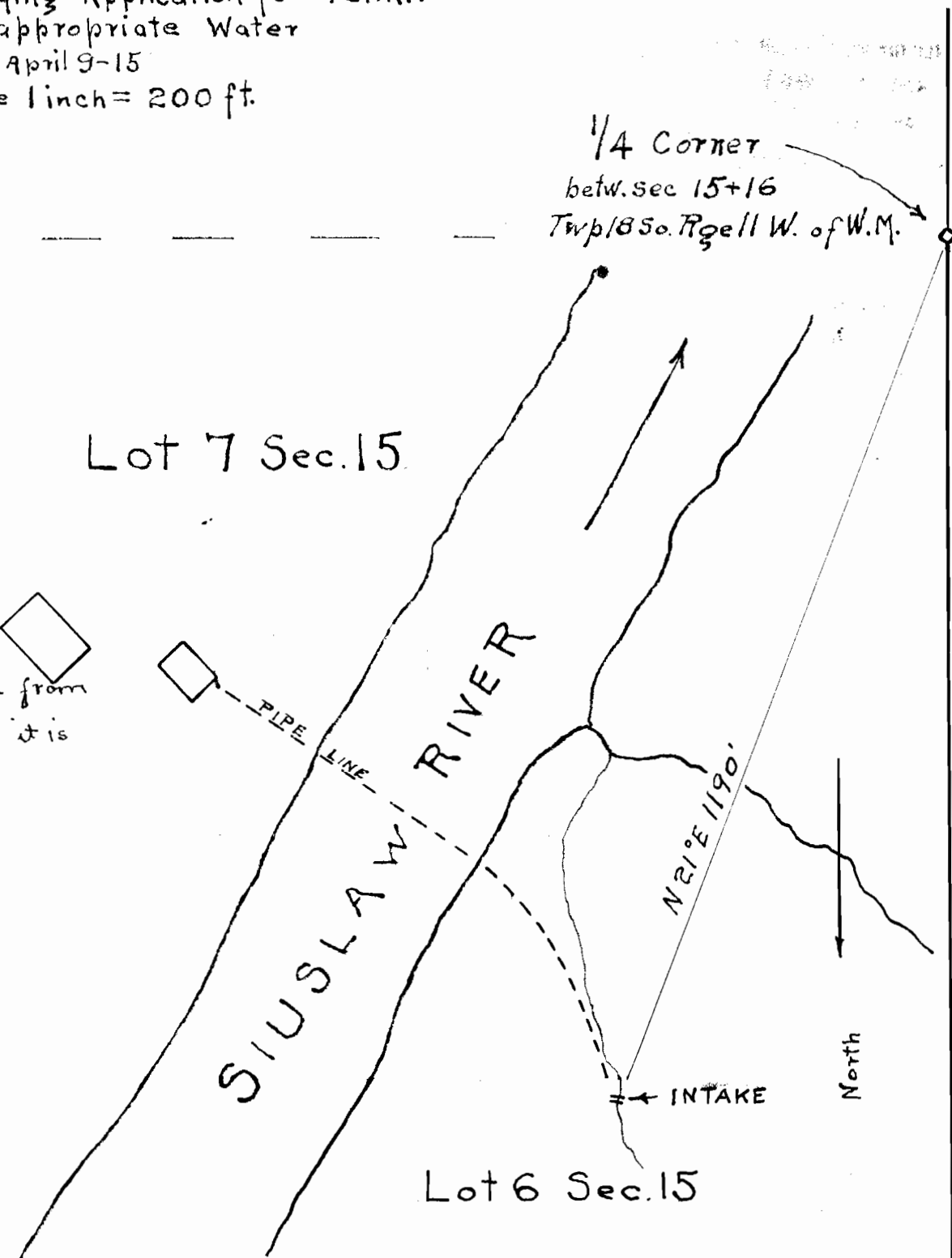

Lot 6 Sec. 15

1450d

N