

9  
7  
12  
1  
0.00  
5.00  
W. 5.00

MHP

Accompanying application of Glen E. Duvall and E.G. Duvall to appropriate the public waters of the State of Oregon. Applicants land being located in the S.W. 1/4 of the N.E. 1/4 of Sec. 12, Twp. 4 South of Range 10, W.W.M. in Tillamook Co., State of Oregon.

5-1903.40  
W-1351.57  
Spring  
Pt. of Div.  
5-1898.27  
W-1366.07  
Res. Tile  
Conc. Tile  
Dia. 3/4"

Wallace Duvall to Lloyd Baylor  
1/2 in S.W. 1/4 of N.E. 1/4 of Sec. 12.

Scale: 1 inch = 50 feet

Location Sketch  
Not to Scale

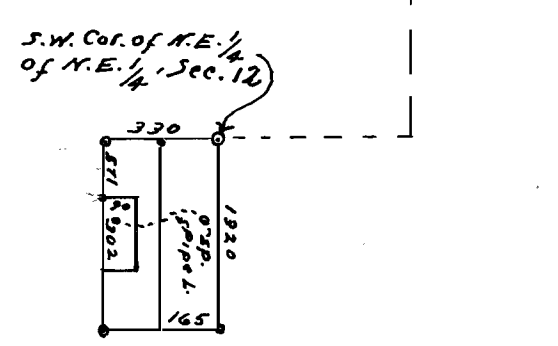

I, Frank E. Babcock of Clatsop Oregon, do hereby certify that this map was made from notes taken during an actual survey made by me in May 1956; that the monument shown on this map, (structure in place), is South 1903.40 Ft. and West 1351.97 Ft. from the N.E. Cor. of Section 12, Twp. 4 South of Range 10, W.W.M. in the County of Tillamook, State of Oregon.

Frank E. Babcock  
Rep. Land Surveyor

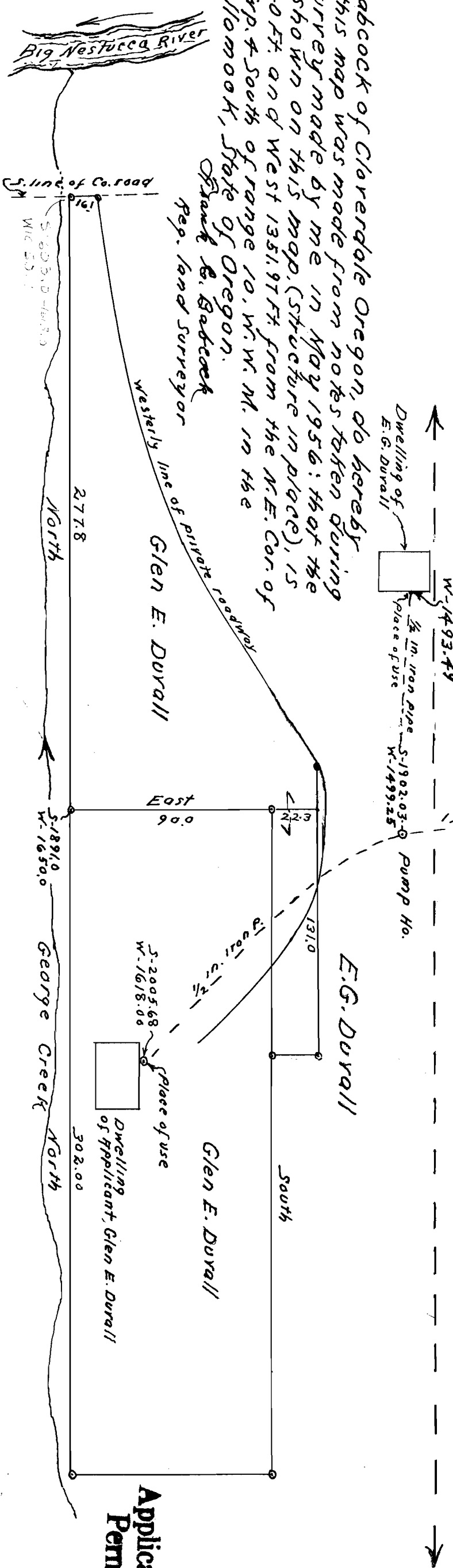

Application No. 30859  
Permit No. 24367