

Plat of
 Part of the Rockhill Farm
 on Grand Island in Section 15, T55; R3W. W.M.
 compiled from Aerial Photos, Records of Yamhill
 County Assessor and Surveyor and Victor Rea Survey
 By M. H. Kraft
 Scale 1" = 400'

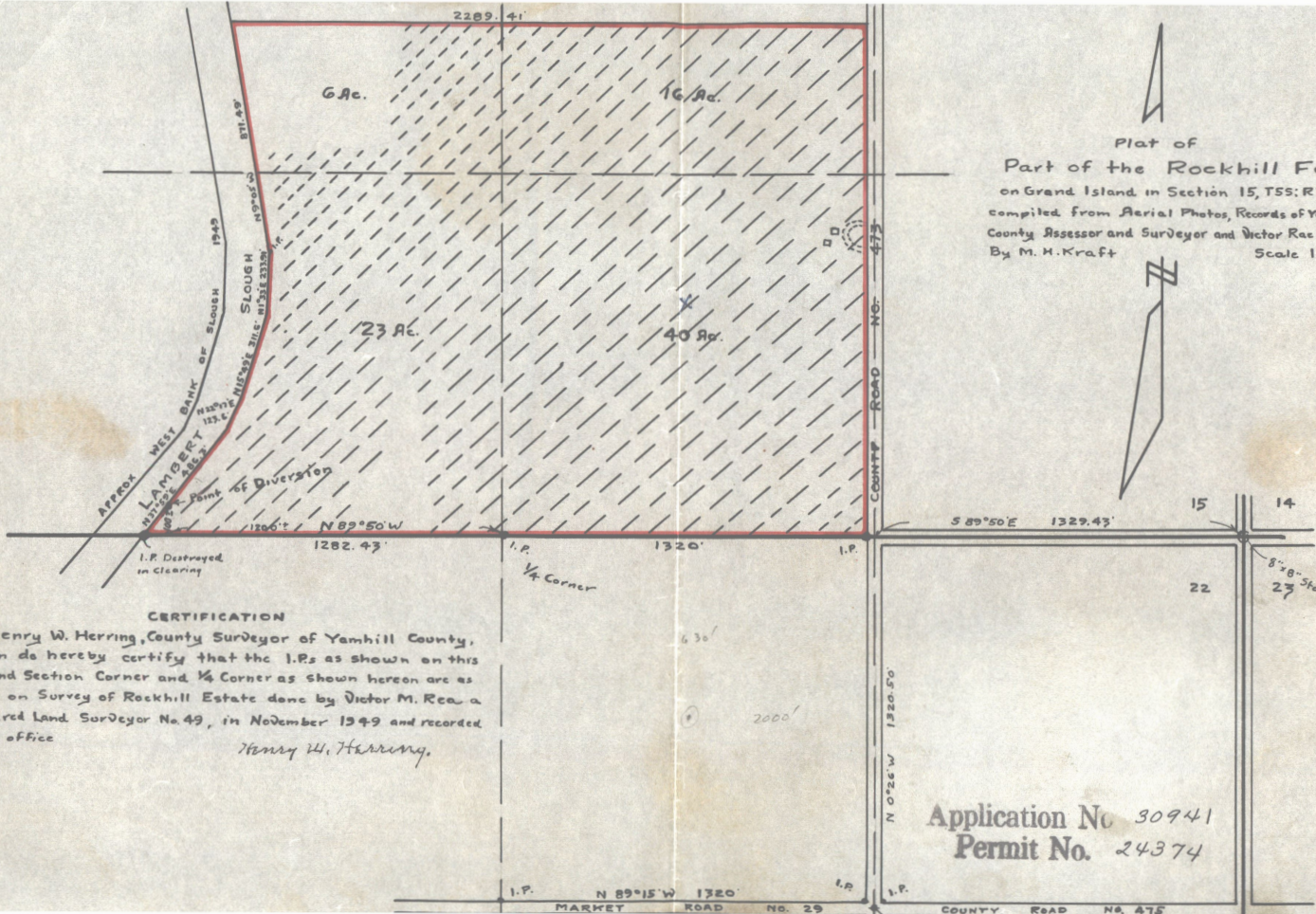

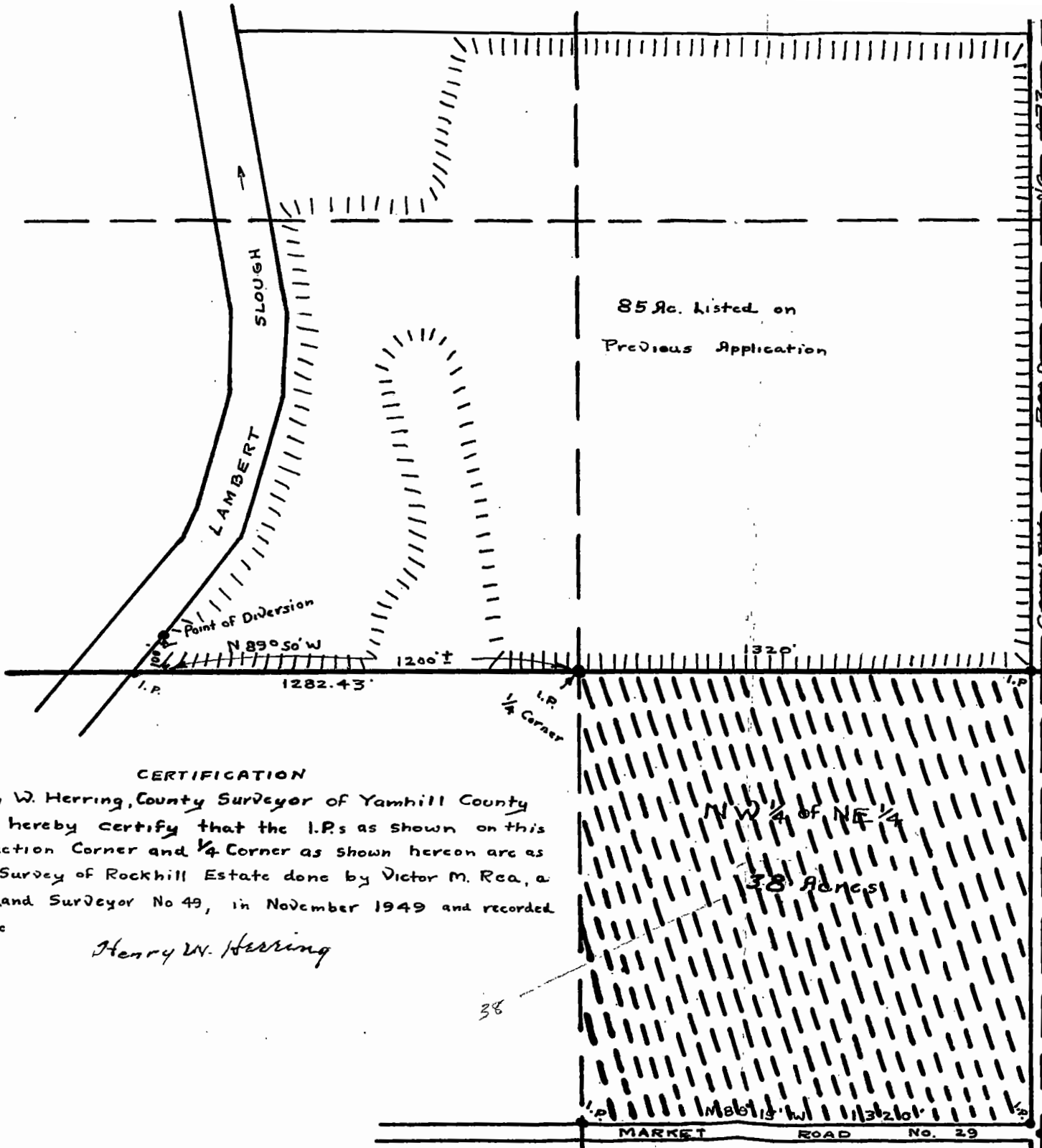

Plat of
 Part of the Rockhill Farm
 on Grand Island in Section 22 T55; R3W; W.M.
 compiled from Aerial Photos, Records of Yamhill
 County Assessor and Surveyor and Victor Rae Survey
 By M.H. Kraft Scale 1" = 400'

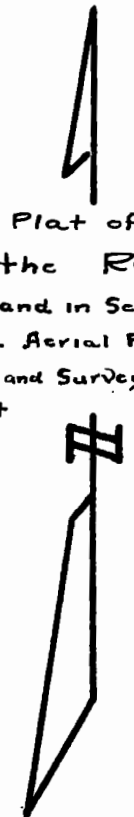

CERTIFICATION
 I, Henry W. Herring, County Surveyor of Yamhill County Oregon do hereby certify that the I.P.s as shown on this plat and Section Corner and 1/4 Corner as shown hereon are as shown on Survey of Rockhill Estate done by Victor M. Rea, a Registered Land Surveyor No 49, in November 1949 and recorded in my office

Henry W. Herring

15 14

$S 89^{\circ} 50' E$ 1329.43'

8" x 8" Stone
23

22

$N 0^{\circ} 26' W$ 1320.50'

Application No. 30941
 Permit No. 24374

MARKET ROAD NO. 29 COUNTY ROAD NO. 473

I.P. Iron Castings