

Water Right Map  
To Accompany Application of  
Cecil N. Kindel  
Route #3, Box #609,  
Hillsboro, Oregon.

In  
Section 26, T1N, R3W, W.M.

Scale 1" = 400'

November 1951

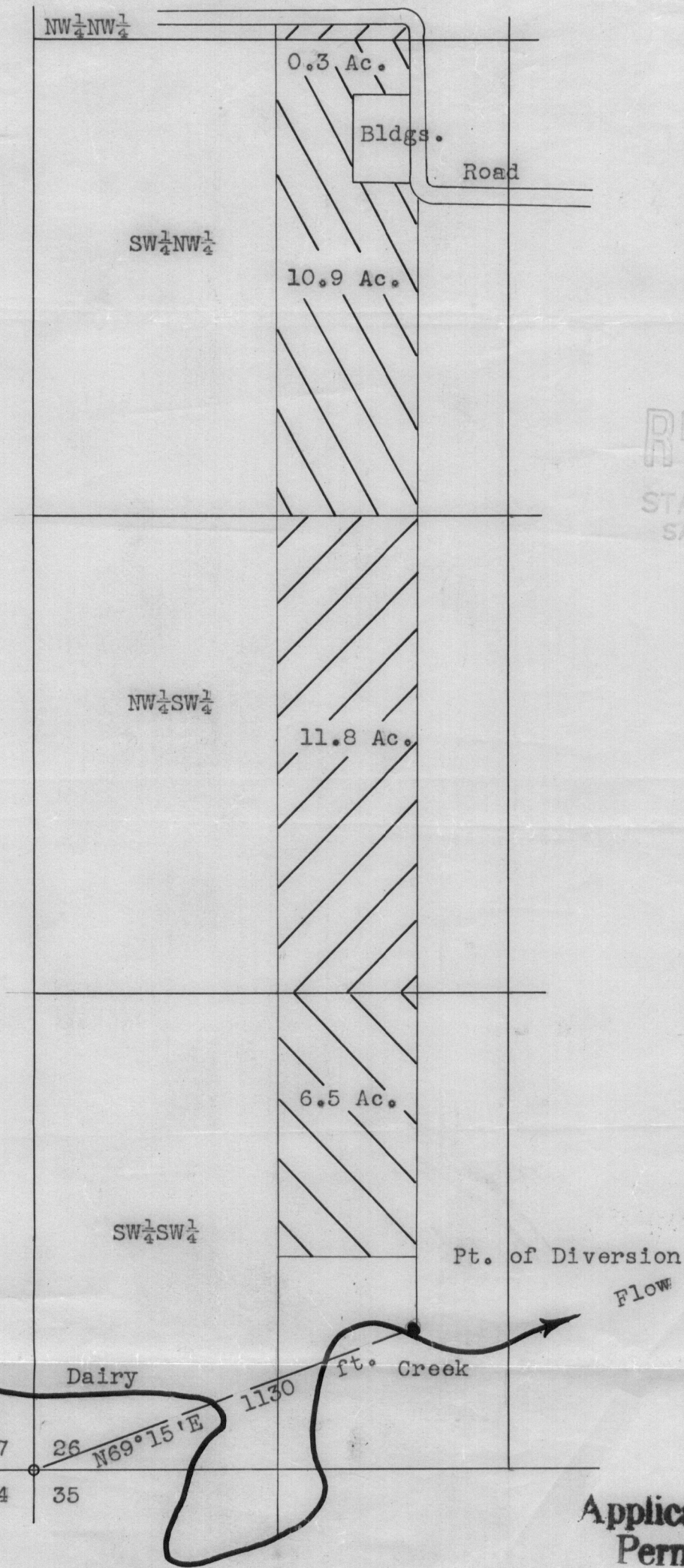
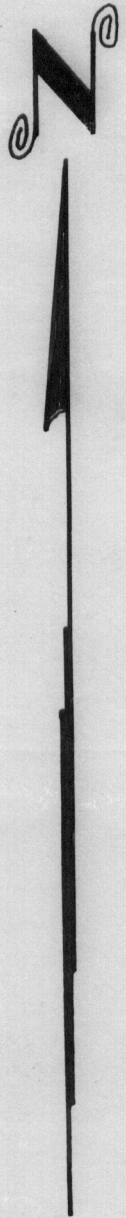

RECEIVED  
AUG 17 1956  
STATE ENGINEER  
SALEM, OREGON

Section Corner

27

34

26

35

N69°15'E

1130

Application No. 31051  
Permit No. 24399

Total acreage to be irrigated - 29.5

2