

Map prepared for BROWN Co.
 For application for Water Rights
 in Sec. 2, T. 12 S., R. 5 W., W. M.
 Benton Co. Ore.

I, Richard W. Fail of Corvallis, Oregon do hereby certify that this map was made from notes taken during an actual survey made by me on August 23rd, 1956; that the monument shown on this map consisting of a $\frac{1}{2}$ inch iron pipe is N. $52^{\circ}40'W$. 1580.57 feet from the S.E. corner of the Joseph C. Avery D.L.C. No. 41, T. 12 S., R. 5 W., W. M., Benton County, Oregon

REGISTERED
 OREGON
 LAND SURVEYOR

Richard W. Fail

NOV. 4, 1955
 RICHARD W. FAIL
 357

NW $\frac{1}{4}$, SE $\frac{1}{4}$
 OF SEC. 2

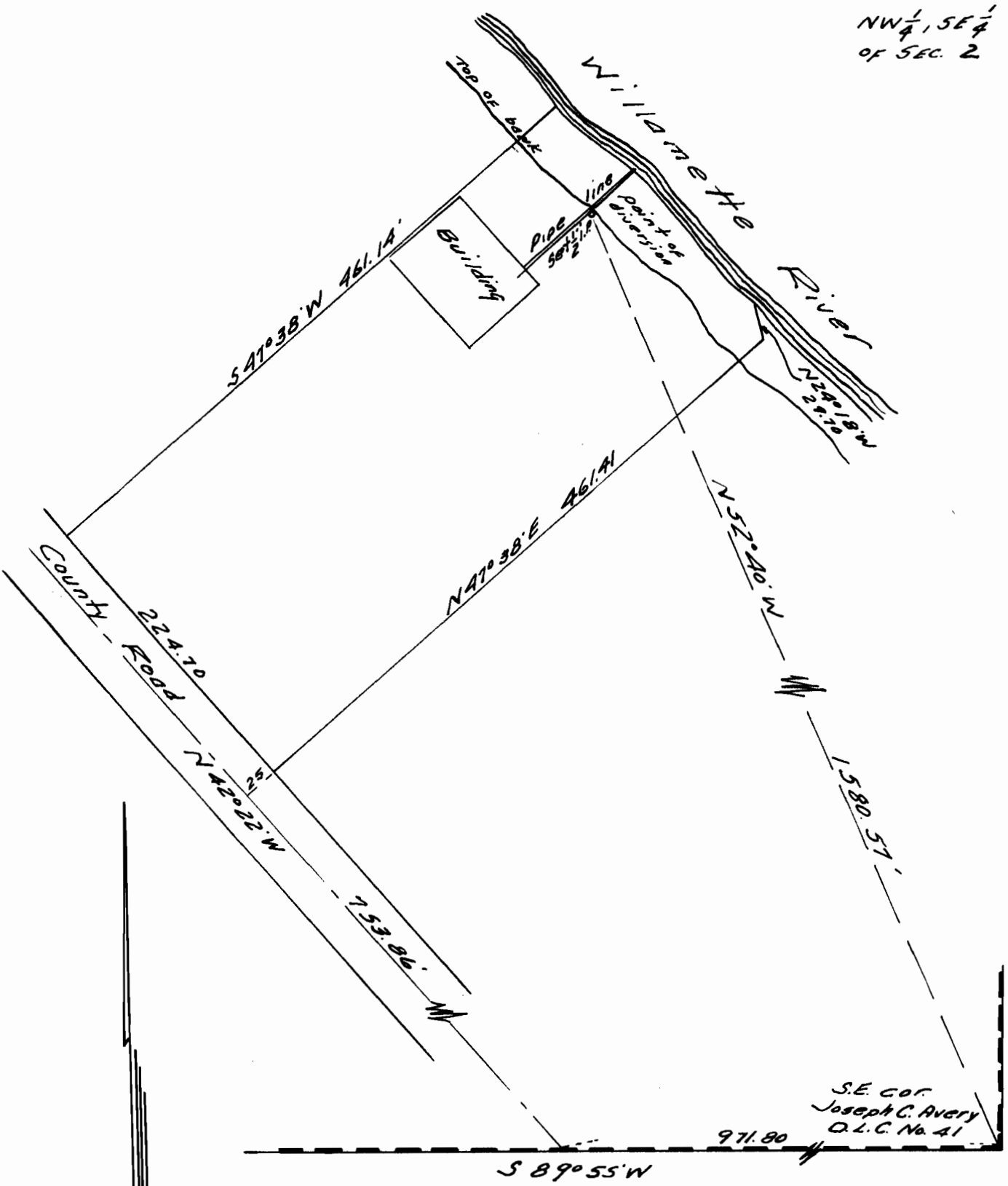

Application No. 31058
 Permit No. 24402

Aug. 23, 1956
 Scale 1"=100'