

T.35S.R.24E.W.M.  
12

T.35S.R.25E.W.M.  
7

N

Jones Lake

**FINAL PROOF SURVEY**

UNDER

Application No. 30758 Permit No. 24437

IN NAME OF

**CON AND MARY LYNCH**

Surveyed Sept. 11 & 14, 1962 by *Johnson*

T.35S.R.24E.W.M.  
3

T.36S.R.24E.W.M.  
3

10/11  
15/14

Gayd Slough

Harb Lake

Honey Creek

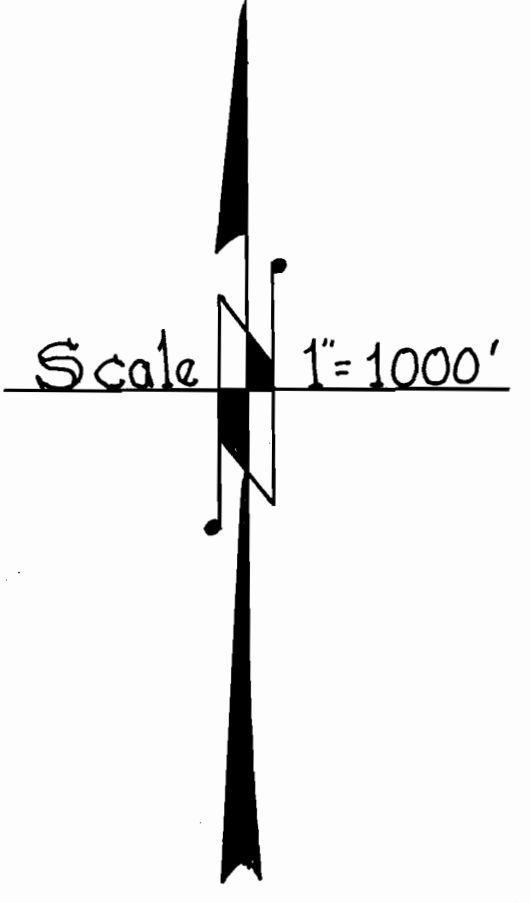
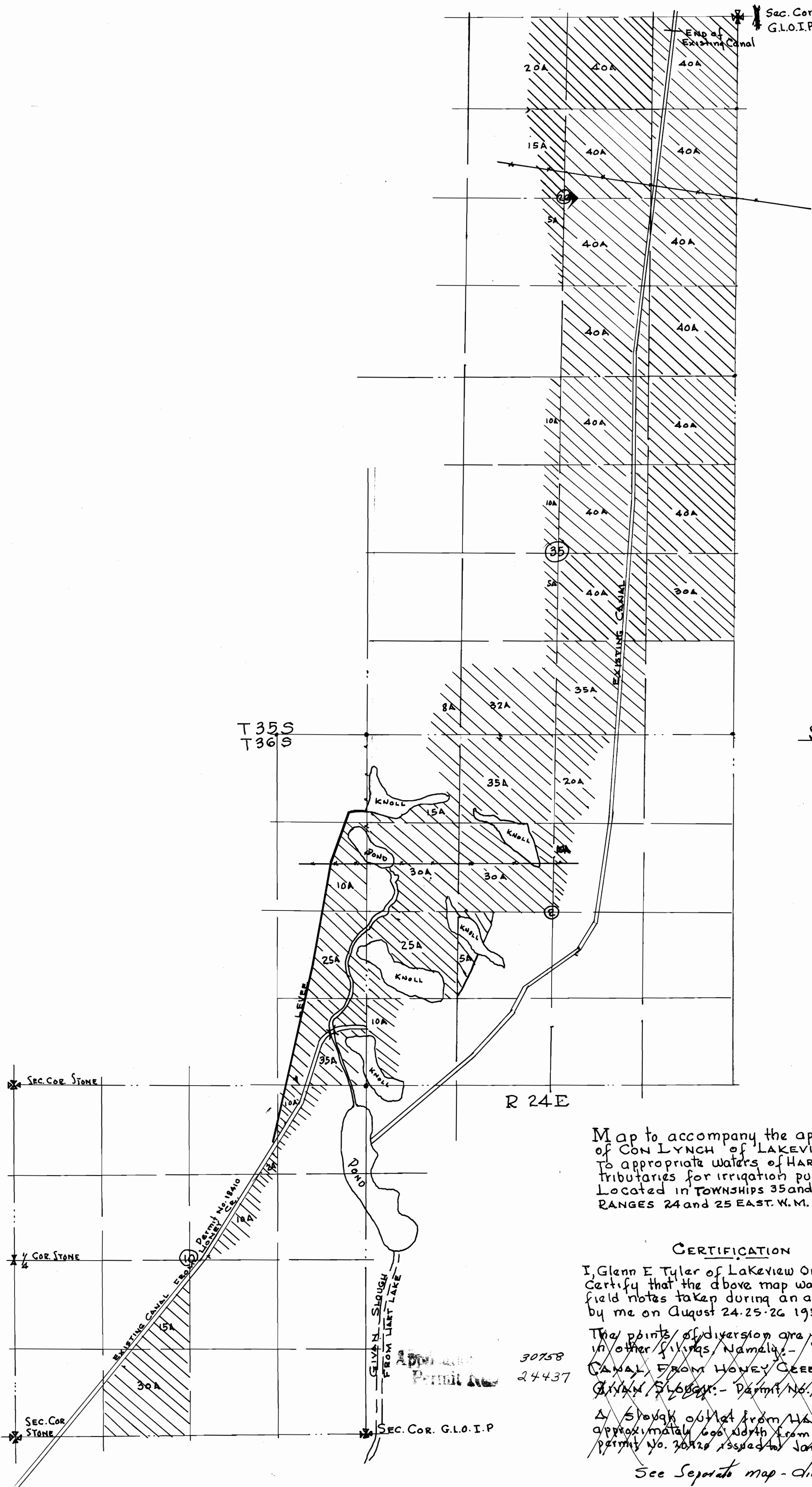

REGISTERED  
OREGON  
LAND SURVEYOR  
*Glenn E. Tyler*  
NOV 5 1948  
GLENN E. TYLER  
250

SHEET 1 of 2 SHEETS

Map to accompany the application of CON LYNCH of LAKEVIEW OREGON To appropriate waters of HART LAKE and Tributaries for irrigation purposes. Located in TOWNSHIPS 35 and 36 SOUTH-RANGES 24 and 25 EAST. W.M. LAKE Co. ORE.

**CERTIFICATION**

I, Glenn E Tyler of Lakeview Oregon do hereby Certify that the above map was prepared from field notes taken during an actual survey made by me on August 24-25-26 1955.

The points of diversion are the same as appear in other filings, Namely:-  
CANAL FROM HONEY CREEK:- Permit No. 18410 to CON LYNCH  
GLYNN Slough:- Permit No. 20854 to CON LYNCH  
A Slough outlet from HART LAKE at a point approximately 600' north from pump tie shown on permit No. 20420 issued to James Field.

30758  
24437

See Separate map - diversion ties - revised 7/10/56 *Glenn E. Tyler*

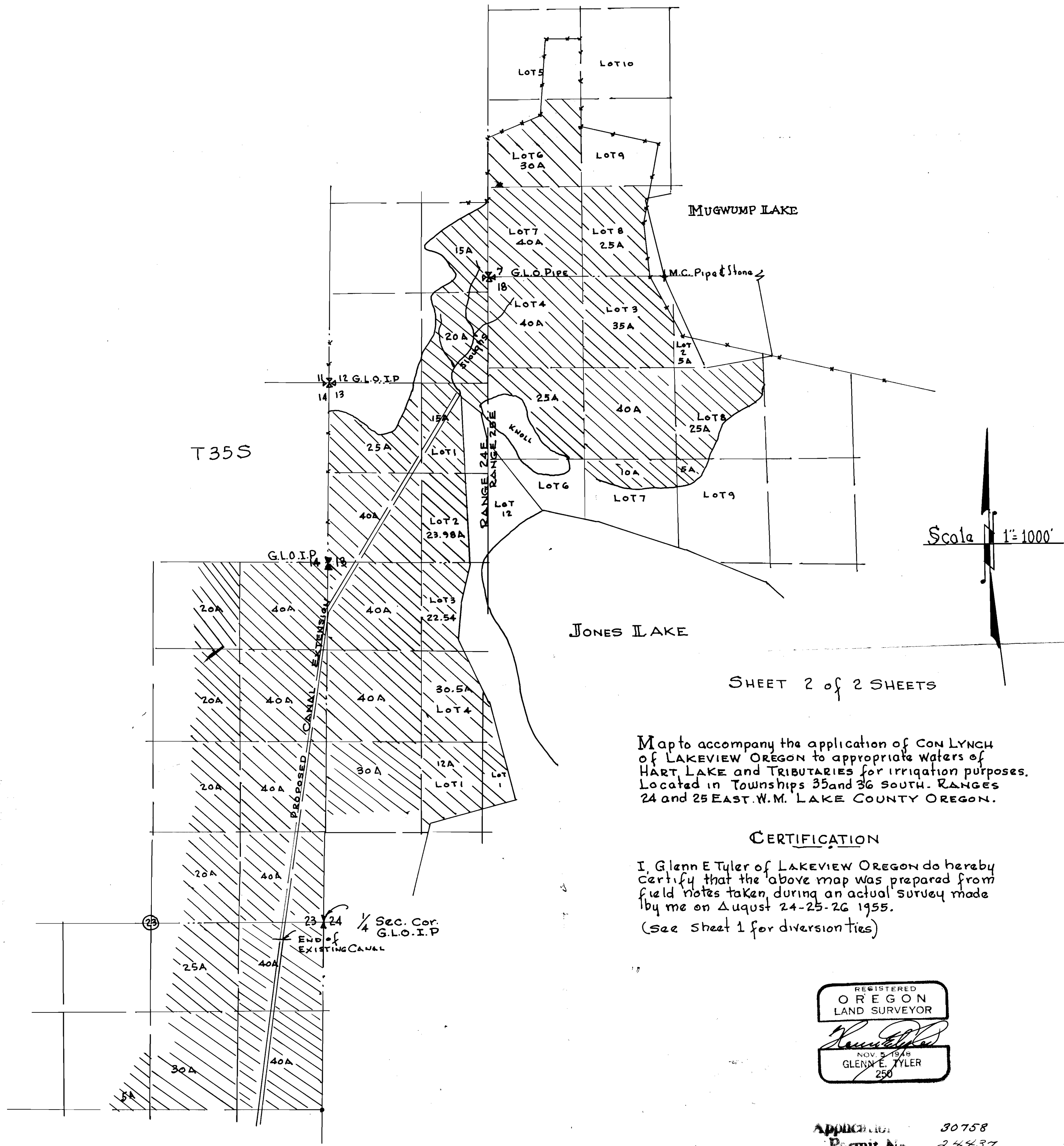

SHEET 2 of 2 SHEETS

Map to accompany the application of CON LYNCH of LAKEVIEW OREGON to appropriate waters of HART LAKE and TRIBUTARIES for irrigation purposes. Located in Townships 35 and 36 SOUTH. RANGES 24 and 25 EAST. W.M. LAKE COUNTY OREGON.

**CERTIFICATION**

I, Glenn E Tyler of LAKEVIEW OREGON do hereby certify that the above map was prepared from field notes taken during an actual survey made by me on August 24-25-26 1955.  
(See sheet 1 for diversion ties)

REGISTERED  
OREGON  
LAND SURVEYOR  
*Glenn E. Tyler*  
NOV 5 1948  
GLENN E. TYLER  
250

Application No 30758  
Permit No 24437



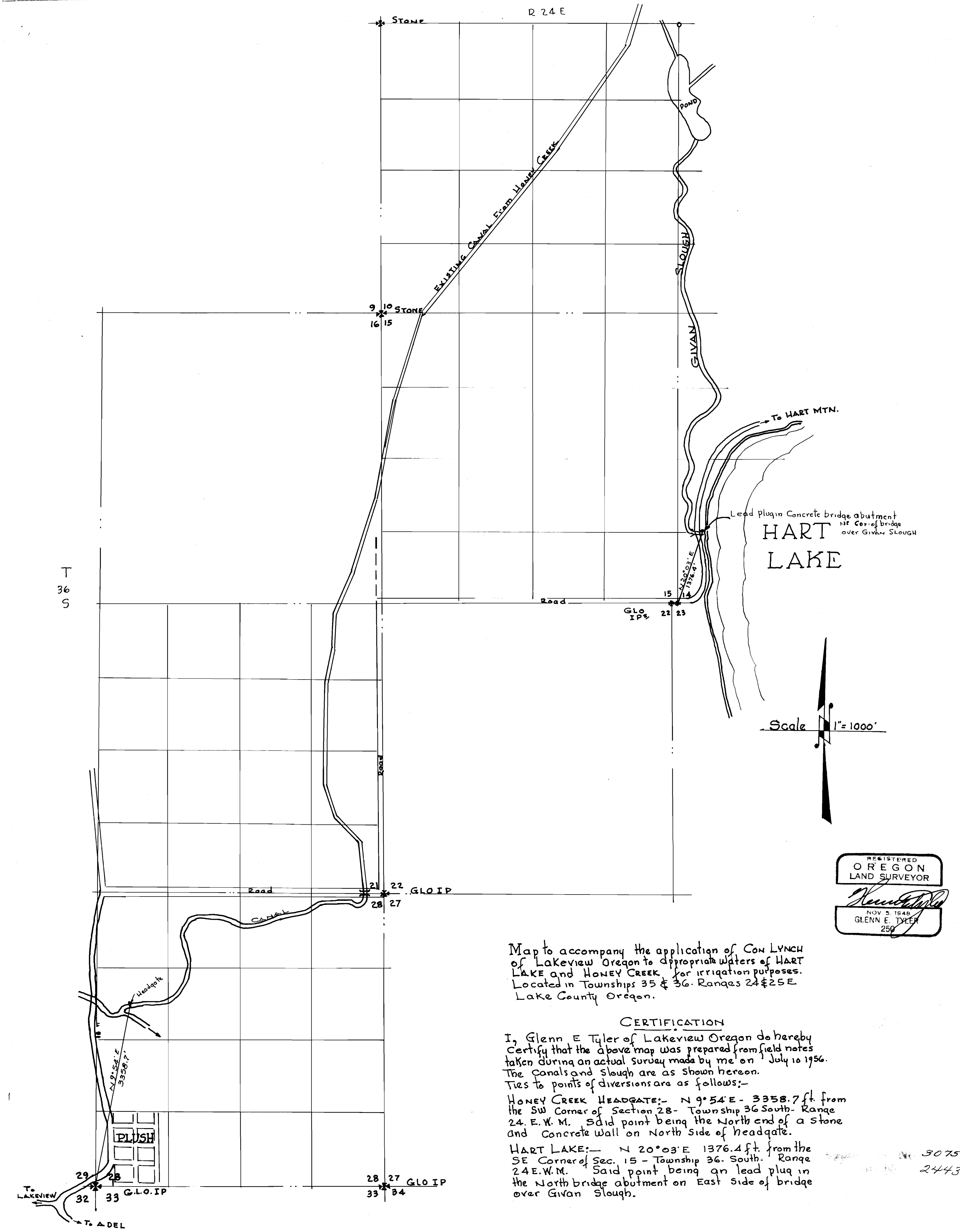

Map to accompany the application of CON LYNCH of Lakeview Oregon to appropriate waters of HART LAKE and HONEY CREEK for irrigation purposes. Located in Townships 35 & 36. Ranges 24 & 25 E. Lake County Oregon.

**CERTIFICATION**

I, Glenn E Tyler of Lakeview Oregon do hereby Certify that the above map was prepared from field notes taken during an actual survey made by me on July 10 1956. The canals and slough are as shown hereon. Ties to points of diversions are as follows:-

**HONEY CREEK HEADGATE:-** N 9° 54' E - 3358.7 ft. from the SW corner of Section 28 - Township 36 South - Range 24 E. W. M. Said point being the North end of a stone and concrete wall on North side of headgate.

**HART LAKE:-** N 20° 03' E - 1376.4 ft. from the SE corner of Sec. 15 - Township 36 South - Range 24 E. W. M. Said point being an lead plug in the North bridge abutment on East side of bridge over Givan Slough.

REGISTERED  
OREGON  
LAND SURVEYOR  
*Glenn E. Tyler*  
NOV 5 1948  
GLENN E. TYLER  
250

30758  
24437